B.C.'s Century of Progress

The Daily Colonist.

The Colonist's Century of Service

Vancouver Island's Leading Newspaper Since 1858

NO. 123—HUNDREDTH YEAR | VICTORIA, BRITISH COLUMBIA, WEDNESDAY, MAY 7, 1958 | 10 CENTS DAILY 14 CENTS SUNDAY | 20 PAGES

INCOME TAX CUT UNLIKELY; RECORD DEFICIT PREDICTED

Final Road Links Slated for 1959

VANCOUVER (CP)—All remaining sections of the Trans-Canada Highway in B.C. will be under construction by early next year, Highways Minister Gaglardi said. Almost $42,000,000 will be spent this year on "the most scenic highway in the world."

'Batter Up!'

Premier Bennett is now the proud owner of a big-league baseball souvenir that would make any supporter of the game as happy as a .400 hitter. He has received a baseball mounted on a stand and signed by every member of the 1957 world's champion Milwaukee Braves. There's a bat to go with it. Inscription on the stand reads, in part, "presented to the Honorable William A. C. Bennett, prime minister of British Columbia, with every good wish . . ." He attended a game last year at Milwaukee as guest of Braves' owner Lou Perini. — (Colonist photo by Jim Ryan.)

Rail Strike

Peace Hope Held

MONTREAL (CP) — Rail union officers Tuesday night prepared for "certain discussions" aimed at solving the threatened strike of CPR firemen scheduled for Sunday.

After an all-day closed meeting of top union executives, it was announced that new talks are to be initiated by the unions which "may provide an approach to a solution."

But with whom the discussions will be held was still unannounced Tuesday night.

The rail union chiefs considered this next move amid an air of mystery.

Meetings were going on among different union groups in a midtown hotel, with no official willing to predict for publication what the next move might be.

However, it appeared probable there might be an exodus of union leaders to Ottawa today for a meeting with Prime Minister Diefenbaker should they be able to arrange one.

After a day-long meeting of chiefs of the major rail unions on the strike issue—with the paramount question whether they would support the firemen in the scheduled May 11 walkout—they broke up into two committees that continued separate discussions into the night.

Police Treat Hurt Messenger Boy

Injured in a collision at Douglas and Johnson about 5.20 p.m. yesterday, 16-year-old cyclist, Fred Westover, telegraph messenger, is lifted tenderly to stretcher by city police before being whisked off to St. Joseph's Hospital, where he was admitted for observation of an injured shoulder. Driver of the car involved was Robert Willis Kirkwood, 300 Richmond. — (Photo by William A. Boucher.)

Funds Run Out

OTTAWA (CP) — The government will present Parliament with a budget next month featuring the greatest peacetime deficit in history, it was learned authoritatively Tuesday.

There is no talk in federal quarters of any major tax cuts. But even so, current forecasts place the 1958-59 deficit at between $600,000,000 and $750,000,000. Some authorities believe it may go even higher.

RISING DEBT

The deficit, which will mean a rising national debt and stepped-up federal borrowing from the money market, would result from virtually stationary revenues and record expenditures of perhaps as much as $6,000,000,000.

First indication of the size of federal spending will come soon after the 24th Parliament is opened Monday. The book of estimated expenditures for the fiscal year that began April 1 likely will be presented within two or three days after MPs assemble.

FUNDS RUN OUT

The reason is that the government's current supply of funds to carry on business — obtained through Governor-General warrants—runs out May 15. To get new supply — this time voted by Parliament — the government must first present its estimates of expenditures on which to base its request for funds.

ADDED LATER

Supplementary estimates will be added later covering various decisions of Parliament reached during the course of deliberations. One of these supplementaries may deal with federal payments to provinces under the national hospital insurance scheme.

Bookkeeping on the government's spending during the fiscal year ended March 31 has not yet been completed. But indications are the outlays—including those for old-age pensions — came to about $5,500,000,000.

OPENING PURSE

Now the government is opening its purse to greater outlays on public works of various kinds to counter the impact of recession and the total bill may push spending perhaps to $5,800,000,000 or $6,000,000,000.

However, revenues are not expected to keep pace and the government will go deep into the red.

Imperial Against Pipeline

'Why Take Risk?'

Standard Oil Tie-In Mentioned in Hearing

CALGARY (CP)—Imperial Oil Ltd. said Tuesday that if it had thought a crude oil pipeline from Alberta to Montreal was possible and economic "we would have been chasing it before this."

The statement came from company president J. R. White of Toronto during cross examination before the royal commission on energy resources. He repeated his opposition to a Montreal pipeline was basically economic and was not connected with Standard Oil affiliates in Venezuela which are supplying the Montreal market with oil.

He said Imperial would not be willing to limit foreign imports at Montreal by voluntary quotas because such quotas are not desirable and would "lead to ultimate government control of the industry."

WHY TAKE RISK?

Asked if the company would sign a throughput agreement to take a certain volume of Canadian crude at Montreal, Mr. White replied:

"Why should we take the risk? Our signing would not be voluntary."

Mr. White denied a suggestion that Imperial, being part of an organization that had world-wide interests (Standard Oil Company of New Jersey), favored imports from Venezuela because of the profit motive involved in using the crude of associates.

He said Imperial operated independently and took its crude where it could be obtained advantageously under the laws of economics. Venezuela producers were providing the cheaper oil.

INFLUENCE CHARGED

J. J. Frawley, legal counsel for the Alberta government, disagreed and said:

"I suggest you have to have regard for the parent company when you make your own policy decisions."

He claimed that government intervention—by quotas or subventions—for the "good of the Canadian economy" was not necessarily undesirable.

The Canadian taxpayer was not "gasping" over the use of subventions to force Nova Scotia coal into the Toronto market with subventions to displace American coal, he suggested, and would not object to subventions on crude from western Canada.

Minister Quits

Ontario's public works minister William H. Griesinger resigned yesterday after opposition charges he had "made a killing" on gas shares he'd been given for five cents a share and sold for between $13 to $30 a share. Minister said he had 605 of the shares. (See page 3.)

It's Serious

Royal Threat Probed

KIRCALDY, Scotland (UP)—Police said last night they were taking seriously a bomb threat to "wipe out" Queen Elizabeth's "insult" to Scotland when she visits here next month.

The threat came in a note delivered along with a home-made gelignite bomb to 37-year-old journalist Alan McKay earlier yesterday.

The bomb, made up of 12 ounces of gelignite in a nine-inch-square box, was in "safe" condition when it arrived by parcel post, police said.

With it was a note warning, one we are contemplating using somewhere in Fifeshire on June 30, whilst perhaps not being of the same design, will definitely not be safe and will wipe "out the insult of June, 1953."

The note, signed "E.O.R.", also asked McKay to notify the Scottish public that "English insults will no longer be tolerated."

Queen Elizabeth and her husband, the Duke of Edinburgh, are scheduled to make a one-day visit here June 30.

Touchy Scottish nationalists have refused to reconize the Queen as Elizabeth the Second of Scotland.

$8,926 Bill Unsent

Widow's Grant Safe

'Won't Try to Get It Back' Health Minister Says

Mrs. Bea Zucco will not be billed for the $8,926 in social assistance payments she received during her eight-year fight to prove her late husband had silicosis.

Health Minister Eric Martin announced after a cabinet meeting yesterday that "it is not the intention of the government to file a claim for refund" against the award made to Mrs. Zucco by the Workmen's Compensation Board last week.

If a claim had been filed, and been successful, Mrs. Zucco would have lost more than half of the $16,650 she won in back compensation pension, back medical bills and lesser expenses. She also received a life pension of $75 a month plus another $25 a month for each of her four children until they finish school.

The decision not to claim against her compensation award sets a precedent because such a case has not arisen before, said officials of the health and welfare department. They added that her social assistance payments have been stopped because of the award.

Labor Minister Lyle Wicks, whose department includes the compensation board, made his first comment on the Zucco case yesterday.

"We never ruled for or against her right from the beginning," he said. "It was purely a decision based on medical opinion and then the autopsy showed something which didn't substantiate the medical opinion."

Asked if the government planned to amend the Compensation Act as a result of the case, he replied: "No, heavens, no! Just because of the publicity, we do not have to change our established practice."

SIDNEY SMITH

* * *

Get to Summit by Steps Smith's Proposal to NATO

COPENHAGEN (Reuters)—External Affairs Minister Smith of Canada proposed to the NATO foreign ministers conference Tuesday that any summit meetings take place in series.

Usually reliable sources quoted him as saying that global problems were too complicated to be solved in one meeting and it also would be a disappointment to the peoples of NATO countries if one summit meeting failed to attain its objectives.

A summit meeting, therefore, should be considered the second in the series, following the conference at Geneva in 1955 among leaders of the United States, Russia, Britain and France.

Don't Miss

'A Busy, Busy Day At Music Festival (Page 2)

* * *

Ghost Cars Prevent Highway 'Crimes' (Page 3)

* * *

Bribery Trial Ruling On Charges Today (Page 5)

* * *

	Page
Comics	12
Financial News	8
Garden Notes	12
Radio Programs	15
Sport	6, 7
Television	15
Theatres	13

Wanted

Someplace For Nothing

Wanted: A good spot to put a "Mile Zero" sign in Victoria so tourists will know this is the start of the 4,850-mile-long, Canada - wide Trans - Canada Highway.

George I. Warren, commissioner of the Victoria and Island Publicity Bureau, is the man looking for a spot to erect the sign.

"This is the western terminus of that great highway linking Canada together," he said yesterday. "Eastern terminal is St. John's, Newfoundland."

A special committee of the Victoria Automobile Club—President R. B. Wilson, W. R. Woodhouse, Frank Mulliner and G. Conway Harrott—are working to find a suitable location.

Two Escape At Oakalla

VANCOUVER (CP) — Two prisoners, one only 14 and the other 19, crashed through the metal gates of Oakalla Prison Farm Tuesday in a car stolen from a guard. Late Tuesday night they had not been recaptured.

The pair were identified as Alan Roy McKinnon, who will be 15 next week, and Alex Seminkiw, 19.

Park Tennis Out; Shuffleboard Makes It

Fifteen years ago the Chamber of Commerce suggested that shuffleboards be installed in Beacon Hill Park, and parks administrator W. H. Warren asked council to approve budget estimates for them.

His request was turned down that year, and the next year, and every year until this year.

Yesterday city council approved spending $850 on installation of two shuffleboard courts.

Mr. Warren wasn't so lucky with his renewed request for installation of tennis courts in Beacon Hill Park.

He wanted to spend $3,500 on initial work, half of the total cost of two courts. But Aldermen Geoffrey Edgelow and Austin Curtis both argued that existing tennis clubs couldn't find enough members, and council eliminated the estimate from the budget.

ALL ABOARD

With G. E. Mortimore

GLORIOUS scenery and the chance of a broken axle await the motorist on the 470-mile road from Prince George to Prince Rupert.

The highway passes snow-capped mountains, chilly blue lakes and brown rivers foaming between canyon walls. But these natural marvels are too often hidden behind a curtain of dust, and when you do get a clear view of them, the washboard road makes them jump and quiver like a TV set with a diseased picture tube.

They continue to jump and quiver for several minutes after you stop to change a tire.

A fair stretch of Highway 16 has been blacktopped. Other parts have been graded to a decent gravel surface. But for much of its length, the road is either being rebuilt or in urgent need of rebuilding.

To give the highways department its due, however, road-making in this part of B.C. is a difficult job. Spring break-up and autumn rains turn the countryside into a quagmire.

A highway engineer needs mountain goat blood in him, along the canyons of the Bulkley and Skeena rivers.

Eventually, this will be one of the finest scenic drives in North America. But until the highways department wins its battle with mud, rocks and dust, I would advise you to leave your car behind and entrust yourself to the Canadian National Railway, which runs one train a day east and west.

That way, you can observe the landscape in full natural color without the risk of jarring your bones loose from their sockets.

I traveled CNR as far as Hazelton, where I stopped off. Then, like a fool, I decided that there were some people I had to meet at Burns Lake, 150 miles back. So I hitch-hiked.

Nothing Moved but Watch Hand

Spring was just breaking out, several weeks behind Victoria's. But the days were as hot and dusty as July. Standing beside an empty road with suitcase and typewriter, nothing moving but the small hand of your watch—that's my idea of a painfully dull experience.

However, I got from Hazelton to Burns Lake and back, without suffering any damage beyond sore feet and sunburned eyes.

At Hazelton I met an amiable truck driver who was going all the way through to Prince Rupert. I had started ahead of the train, so I decided to stay ahead, and rode the truck.

It was a spectacular journey on that narrow road teetering along the cliffside above the old Skeena River. I found it hard to believe that stern-wheeled steamboats had once climbed that brown torrent. In places it looked dangerously shallow and swift.

The poplars were unfurling their pale leaves. The snow on the mountains was melting into thousands of silver-white creeks.

Some of these were small vertical rivers, tumbling straight down for hundreds of feet in wet, shiny threads of foam, plunging into ditches and culverts and beneath the railway track, to swell the broadening Skeena.

Traffic was scarce. Each vehicle gave notice of its approach by a cloud of dust. This signal prompted the driver to step on the gas to get ahead of the other car, in a polite duel for position, in which the winner was rewarded with a clear road, the loser punished by a continuous cloud of floating grime.

Flag-Sitter

Although police banned May Day parades by French Communists, thousands joined in a mass demonstration. This enthusiast scaled traffic sign to wave French tri-color and Red flag but, finding it uncomfortable, quickly joined his fellow demonstrators on ground.

Add to Busless Woes

Train Tie-Up Next for U.K.?

LONDON (Reuters) — The threat of a rail strike is hanging over Britain today as thousands of Londoners for the third day walked to work in a city without buses.

Leaders of three rail unions representing 450,000 workers emerged pessimistic from a meeting on wage claims with Sir Brian Robertson, chairman of the British transport commission, which runs the nationalized railways.

Albert Hallworth, secretary of the Associated Society of Locomotive Engineers and Firemen, said: "There is a big gulf . . . at the moment. We are not very optimistic."

The rail unions' leaders are under heavy pressure from rank-and-file members to obtain an immediate pay increase or take strike action.

But all the rail administration has been able to promise is a pay increase at some unspecified date if the unions will co-operate in big economies—including a cut in manpower and the closing of more than 30 rail lines.

Gaiety Girl Dies at 92

LONDON (Reuters) — Sylvia Grey, oldest of the Gaiety Girls who were the toast of London during the Gay Nineties, died here Tuesday. She was 92.

Miss Grey reigned as dancing star of the Gaiety Theatre from 1888 to 1893. Among her friends she counted the Prince of Wales—later King Edward VII.

Doenitz Blames Eisenhower For Red-Run East Germany

MUNICH, Germany (Reuters) — Grand Admiral Karl Doenitz, Hitler's successor in the closing days of the war, accuses Gen. Dwight D. Eisenhower of playing East Germany into the hands of the Russians.

According to his memoirs "I Render Account," Field Marshal Viscount Montgomery, who commanded British forces on the continent, was prepared to accept the capitulation of German forces facing the western Allied armies while German forces facing the Russians were allowed to fight on.

OFFER REJECTED

But Eisenhower, commander-in-chief of Allied forces in Europe, rejected this German offer and insisted on unconditional surrender of all German armies.

"Eisenhower was still pursuing the purely military aims of annihilation and the occupation of Germany in conjunction with the Red Army," Doenitz said.

"Eisenhower stopped his advance at the Elbe. Eisenhower let the Russians conquer Berlin and as much as possible of East Germany. Then, as I do today, I considered Eisenhower's attitude wrong."

The extract deals with the period from April 30, 1945 when Hitler committed suicide appointing Doenitz his successor, to May 23, 1945, when Doenitz was taken prisoner.

SPECIAL FISH

Steelhead trout, a species of salmon, are bluish in the Pacific but take a greenish color when entering fresh water.

Are those crusts and scales **PSORIASIS?**

If they are, use Siroil. For 25 years psoriasis sufferers have learned that Siroil tends to remove those unsightly crusts and scales. If lesions recur, light applications of Siroil help control them. Siroil won't stain clothing or bed linens. Offered on 2-weeks-satisfaction-or-money-refunded basis.

use **SIROIL**

WRITE FOR NEW FREE BOOKLET WRITTEN BY REGISTERED PHYSICIAN

New booklet answers 30 most-asked questions about psoriasis.

AT ALL DRUG STORES

BOX 488, DEPT. 30, WINDSOR, ONT.

NAME ______ Please Print

ADDRESS ______

CITY ______ PROV. ______

Lion Death Probe Still On; Zoo Owner Leaves Funeral

NANAIMO — RCMP are still probing the circumstances connected with the escape of a lioness which struck down Maureen Vanstone, 8, on a roadside near a private zoo, last Saturday.

The victim of the attack by the escaped African lioness was buried yesterday in Cedar Valley Memorial Gardens after last rites in Brechin United Church here.

BROKE DOWN, LEFT

Paul Hertel, 48-year-old owner of the zoo six miles north of here, broke down and left the church before the half-hour services conducted by Rev. William Van Druten, were over.

The zoo owner, who was seemingly without fear of the huge African lions and snarling cougars at his zoo, told an inquest jury, Monday, the Vanstone girl's death under the claws of the escaped lioness hit him "like losing a daughter."

COURT ON FRIDAY

He is scheduled to appear in Nanaimo RCMP court, Friday, before Magistrate Harold Hine, on a charge of criminal negligence in the girl's death. He is free on $1,500 bail pending the police court appearance.

Evidence has been that most of the families living in the area where the lioness, "Fury," was on the loose, received no warning despite the fact the big cat was free for perhaps 17 hours before the fatal attack on the Vanstone youngster.

The lioness was killed by volunteer hunters three hours later.

The zoo owner said he asked his helper, Waldemar Jungenkrueger, to phone the Vanstones with the warning and was unaware the helper had talked by mistake to someone else on the phone.

The dead girl's parents, Dr. and Mrs. W. E. Vanstone, sat in a curtained anteroom during the funeral services yesterday.

Ultimate fate of the zoo where three remaining African lions and an elephant are among the inmates, is still undecided. SPCA opposition to the Hertel establishment and other private zoos is mounting in fervor.

Official opening of the zoo was scheduled for this Sunday, a ceremony that now seems unlikely to take place. At the present time a "Closed Temporarily" sign is posted on the premises from which the lioness escaped to deadly freedom.

SLEEK NEW, AND SMOOTH AS SILK...

TRAVEL NEW "DAYLINER" TO PENTICTON

With big picture windows, foam-rubber seats and airconditioning, the "Dayliner" takes the fatigue out of travel. Make your next trip your best trip. Go "Dayliner". There's a daily trip each way. Just over 7 hours between Vancouver and Penticton. For departure and arrival times, phone 2-8131 or 4-8001

Canadian Pacific

Nearly 200 Compete at Festival

Busy, Busy Musical Day

By BERT BINNY

The sixth day of the current music festival was a busy one yesterday with eight sessions, 36 classes, close to 200 competitors and four awards involved.

Barbara Oldnall, 15, was a double winner as three of the five R. H. Pooley prizes were awarded in the morning vocal classes.

With a mark of 87, Barbara won the girls' solo, high voice, 15 and 16 years. For the girls' sacred solo, she received her second $20 prize with 80 points.

Runners-up, Ann Cheetham and Virginia MacKay, were only one point behind.

Eleanor Graime won the other prize with 87 in the 12-and-under folk song class.

Shirley Russell's 91 led the sopranos, 17-to-21 years.

Terry French won the light soprano class yesterday with 91. Rosa Robertson scored 90. In the dramatic soprano class, Muriel Smith received 90.

At St. John's Hall during a morning devoted to Bach, Ann Tracy, 8, won the 11-and-under class over 29 other contestants.

Donna Dougan of Shawnigan Lake, with a performance remarkable for its strength, was just one point behind Ann.

In the 15-and-under Bach class Karen Dickson and Margaret McEwen each scored a 91 average.

At Metropolitan Church schoolroom Heather McCubbin easily won her 10-and-under class in speech arts with an 89.

In the class for boys in the same age bracket, Francis Manning won with 88.

A high 90 went to Michael Baker in the 12-and-under boys' division while Bonny Rutherford had 89 in the girls' division.

In the afternoon at St. John's Hall, Sydney Bulman Fleming had an impressive 92 in the 19-and-under class of Bach rendition while Dona Thompson had 85 to win the 17-and-under class.

Two duet classes followed, the highest mark in the 13-and-under going to Patsy Loft and Gilly Gerry with 91 and, in the 15-and-under, to Karen Dickson and Janice Hickman with 92.

An outstanding feature of the afternoon speech arts classes was a "moving rendition, simple and sincere" by Mardi Campbell. Mardi not only won the 10-and-under class in Bible recitation but scored the highest mark for the day along with Michael Baker.

In two special Centennial classes, the music award was presented the Musical Art Madrigal Singers with "Song of the Century," words by A. B. Ross and music by the Singers' conductor, Miss Margery Vaughan. Adjudicator, Wayne Hertz awarded the presentation 90 marks.

The Centennial speech arts class produced two competitors, rather startlingly assorted. They were Kathryn Roberts from the adult classes and Heather Dawn McCubbin of the 10-and-unders.

On the basis of performance only, the adjudicator, Mrs. Lily Harper, gave Kathryn Roberts 82 points and the youthful Miss McCubbin, 81.

Carole Jones was the sole entry in the Canadian composers class, performers' division. Adjudicator Nellie Tholen placed her in the first class bracket with a mark of 80.

There was no competition among church choirs, Grade "A," or among choral societies. The sole entry was Centennial United Church which gained a good average mark of 87, and the B.C. Electric Glee Club which made 86 in the Choral Society class.

Monday evening results

Choral societies—open in all choirs, 1, B.C. Electric Glee Club, 88 and 84, average 86.

Special Centennial Class—Music—open 1, Musical Art Madrigal Singers, 90.

Piano—Canadian composers—performers, 1, Carole Jones, 80.

Special Centennial Class—Speech Arts—open: 1, Kathryn Roberts, 82; 2, Heather Dawn McCubbin, 81.

Church choirs—Grade "A," 1, Centennial United Church Choir, 88 and 86, 174.

Tuesday morning vocal results

Girls' solo—high voice—15 and 16 years: 1, Barbara Oldnall, 87; 2, Ann Cheetham, 86; 3, Lynda Roylance, 85.

Girls' sacred solo: 1, Barbara Oldnall, 80; 2, Virginia MacKay, 88; 3, Ann Cheetham, 87.

Folk song — girls or boys — 12 and under: 1, Eleanor Graime, 87; 2, Laura Groos, 85; 3, Sherry Clay, 84.

Tuesday morning piano results

Bach—11 and under: 1, Ann Tracy, 92 and 92, 184; 2, Donna Dougan, 90 and 93, 183; 3, Charlotte Rick, 90 and 91, 181.

Bach—15 and under: 1, Karen Dickson (90, 92) and Margaret McEwen (92, 90), equal, average 91; 2, Janice Hickman, 87; 3, Carol Kirkendale, Sylvia Reinhard, Joan Saxon and Philip Adamson, equal, 80.

Morning Speech Arts results:

Boys—10 and under: 1, Francis Manning, 88; 2, Lorne Haywood, 86; 3, Leonard Glanfield, 84.

Girls—10 and under: 1, Heather McCubbin, 89; 2, Mardi Campbell, 85; 3, Patsy Perrins, 84.

Girls—eight and under: 1, Linda Wilkinson, 83.

Boys—eight and under: 1, Christopher Clack, 86; 2, Wake Ooiby, 85; 3, Stephen Pierce and Ronald Armstrong, 83.

Boys—12 and under: 1, Michael Baker, 90; 2, Thomas Cuff, 88; 3, Brian Duncan, 86.

Girls—12 and under: 1, Bonny Rutherford, 89; 2, Anne Perrins, 88; 3, Susan Boyd, 86.

Tuesday afternoon vocal results

Vocal trio—female voices, 17 to 21 years: 1, G. Neale, P. Lang and J. Barr, 80.

Vocal duet—17 to 21 years: 1, Margaret Horne and Una Mann, 78.

Soprano solo—17 to 21 years: 1, Shirley Russell, 91; 2, Nerys Preece, 88; 3, Una Mann, 85.

Light soprano solo—Grade "A": 1, Terry French, 91; 2, Rosa K. Robertson, 90; 3, Kitty Dixon, 88.

Dramatic soprano solo—Grade "A": 1, Muriel V. Smith, 90.

Mezzo-soprano solo—Grade "A": 1, Daphne Harris, 85.

Tuesday afternoon piano results

Bach—17 and under: 1, Dona Thompson, 85; 2, Eleanor Mahaffy and David Palmer, equal, 84; 3, Valerie Byers, 79.

Bach—19 and under: 1, Sydney Bullman Fleming, 92; 2, Laurence Devlin, 85; 3, Florence Goward, 83.

Piano duet—13 and under: 1, Patsy Loft and Gilly Gerry, 91; 2, Cathy Jeyes and Jane White, 87; 3, Beverly Brown and Joan McCandlish, 86.

Piano duet—15 and under: 1, Karen Dickson and Janice Hickman, 92; 2, Anne Craig and Lynne Dougan, 88; 3, Marilyn Bull and Margaret McEwen, 84.

Tuesday afternoon speech arts results

Girls — 15 and under: 1, Jeannie Belcher, 88; 2, Lesley Clarke, 86; 3, Gail Craig, 85.

Boys—15 and under: 1, William Hobbard, 86; 2, John Slater, 85; 3, Jonathan Churchill and Brian Wilkinson, equal, 84.

Girls — 18 and under: 1, Jennifer Graham, 84.

Boys—18 and under: 1, George Stevens, 86; Stephen Tunsky, 84.

Girls—21 and under: 1, Norma Dickinson, 87.

Boys—21 and under: 1, Norman Wilkinson, 86; 2, Peter Richards, 84.

The Bible—10 and under: 1, Mardi Campbell, 90; 2, Patsy Perrins, 87; 3, Heather McCubbin, 85.

The Bible—13 and under: 1, Anne Perrins, 87; 2, Bonny Rutherford, 86; 3, Brian Wilkinson, 83.

Monday afternoon results

Vocal: Girls' solo—11 and under: 1, Maureen Murphy, 88; 2, Sandra Loksuck, 86; 3, Patsy Perrins and Barbara Pridham, equal, 85.

Boys' solo—11 and under: 1, Timothy Vernon, 87; 2, Wayne Silver, 86; 3, Edward Dawson, 81.

Boys' sacred solo: 1, Timothy Vernon and Roy Silver, 88; 2, Martin Chambers and Wayne Silver, 86; 3, Alan Hickman, 85.

Girls' solo—low voice: 1, Barbara White, 86; 2, Gay Price, 80.

Oratorio solo, male voice—grade "A": 1, David Mar, 88; 2, George R. Roberts, 86; 3, William M. Paterson, 84.

Oratorio solo, female voice—Grade "A": 1, Terry French, 91; 2, Patricia Wicks, 90; 3, Adele R. Goult, 88.

Operatic solo, male voice—Grade "A": 1, David Mar, 88; 2, Clement Mann, 84.

Bach sacred solo, any voice—Grade "A": 1, Kitty Dixon, 90.

Small vocal ensemble—2, 3 or 4 voices: 1, G. Pearcy and Mrs. Graham, 80.

Piano:

12 and under: 1, Mary McMaster, 92 and 92, 184; 2, Bruce Kelly, 89 and 85, 174; 3, Gail Wall, 85 and 83, 168.

13 and under: 1, Pat Evans, 89 and 87, 176; 2, Marlyn Mayhew, 86 and 85, 171; 3, Lynn Dougan, 86 and 84, 170.

14 and under: 1, Joan Saxon, 84; 2, Linda Parfitt, 83; 3, Sylvia Reinhard, 82.

15 and under: 1, Karen Dickson, 92; 2, Sydney Bulman-Fleming, 87; 3, Edward Curran and David Palmer, 85.

17 and under: 1, Roberta Lang, 83.

18 and under: 1, Jean Bartholomew, 79.

13 and under—Bach: 1, Norman Abbott, 86; 2, Mary McMaster and Cheryl Borris, 85; 3, Patsy Loft, 83.

North Vancouver Strike Expected

VANCOUVER (CP) — Employees of the city and district of North Vancouver voted in a government-supervised ballot Tuesday to go on strike.

A union official said the heavy vote in favor of strike action, 325 to 13, indicated a walkout likely will be called within the next few days.

Count Beaks, Reds Asked

BUDAPEST (AP) — Hungary is going to count its storks. The international committee for bird preservation asked Hungary, as one of the main stork-nesting countries, to conduct the census. The committee is studying reasons for a decrease in Europe's stork population.

These fingers now free from warts, after using

DEIGHTON'S WART REMOVER

Made from herbs. Not acid. Warts and other fungus growth on hands, face, feet, removed permanently within 3 to 5 weeks. Not injurious to healthy skin. Now obtainable at Owl Drug Store and all druggists.

The Weather

May 7, 1958

Clear. Little change in temperature. Winds light, occasionally increasing to westerly 20. Precipitation Tuesday nil. Sunshine, 13 hours, 30 minutes.

RECORDED TEMPERATURES

High .... 62 Low 46

FORECAST TEMPERATURES

High .... 62 Low 46

Sunrise .... 5.44 Sunset 8.36

East Coast of Vancouver Island—Sunny with occasional cloudy periods. Little change in temperature. Light winds. High and low at Nanaimo, 66 and 42.

West Coast of Vancouver Island—Extensive low cloud in the morning, mostly sunny in the afternoon. Little change in temperature. Light winds. High and low at Estevan Point, 56 and 48.

TEMPERATURES

	Low	High	Precip.
St. John's	33	40	.02
Halifax	36	54	.01
Montreal	30	58	..
Ottawa	31	58	..
Toronto	32	54	..
North Bay	30	54	..
Port Arthur	27	66	..
Kenora	35	61	..
Winnipeg	34	67	..
Brandon	35	69	..
The Pas	45	64	..
Regina	35	71	..
Saskatoon	44	70	..
Prince Albert	46	71	..
N. Battleford	42	71	..
Swift Current	44	68	..
Medicine Hat	51	75	..
Lethbridge	48	71	..
Calgary	41	68	..
Edmonton	42	68	..
Kimberley	42	73	..
Crescent Valley	38	77	..
Kaslo	42	73	..
Grand Forks	42	78	..
Kamloops	40	78	..
Penticton	44	74	..
Vancouver	46	67	..
Prince Rupert	42	58	.06
Prince George	31	66	..
Whitehorse	39	52	..
Seattle	48	66	..
Portland	51	67	..
San Francisco	48	73	..
Los Angeles	58	75	..
Spokane	47	68	..
Chicago	41	54	..
New York	43	47	.73

TIDES AT VICTORIA
(Pacific Standard Time)

	High Water Time H.M.	Ht. Ft.	Time H.M.	Ht. Ft.	Low Water Time H.M.	Ht. Ft.	Time H.M.	Ht. Ft.
7	03.29	8.2	21.16	8.0	11.34	1.2		
8	03.28	7.8	21.54	8.0	00.23	7.4	13.43	1.8
9	—		22.24	8.8	—		13.38	2.6
10	—		22.44	7.9	—		14.29	3.3
11	—		23.01	7.9	—		15.22	4.0
12	16.15	6.7	23.20	7.9	06.58	5.5	16.17	4.7
13	21.46	6.7	23.42	8.0	06.48	6.8	17.08	5.3
14	—		15.17	5.9	07.09	4.2	17.59	5.8
15	00.02	8.0	16.16	6.5	07.33	3.5	18.44	6.2
16	00.22	8.2	17.04	6.6	08.00	2.9	19.25	6.4
17	00.43	8.2	17.41	7.1	08.30	2.3	20.00	6.8

TIDES AT FULFORD HARBOUR
(Pacific Standard Time)

	High Water Time H.M.	Ht. Ft.	Time H.M.	Ht. Ft.	Low Water Time H.M.	Ht. Ft.	Time H.M.	Ht. Ft.
7	06.00	9.5	21.27	11.4	02.04	8.8	13.29	1.8
8	06.48	9.3	22.34	11.2	03.23	8.8	14.17	2.6
9	07.40	8.5	23.13	11.1	04.49	8.2	15.09	3.3
10	09.10	8.0	23.54	10.9	06.08	7.8	15.57	4.4
11	11.06	7.8	—		07.02	6.8	17.06	5.2
12	00.36	10.7	12.33	7.7	07.47	6.0	18.07	6.1
13	01.08	10.5	14.25	8.3	08.20	5.2	19.00	6.7
14	01.35	10.4	15.35	8.8	08.49	4.6	20.00	7.3
15	01.56	10.3	16.27	9.3	09.15	4.1	21.00	7.8
16	02.18	10.2	17.06	9.9	09.40	3.5	21.48	8.4
17	02.39	10.1	17.46	10.4	10.04	2.9	22.35	8.8

Ship Calendar

NAVY

Fortune, James Bay, Miramichi and Cowichan return 3 p.m., May 15. Athabaskan returns Friday, p.m.; Oshawa returns Saturday, p.m.

MERCHANT SHIPPING

VICTORIA

In port — Fillelgh, Aliki, Sagorfjord, African Baron.

Arrivals—Oakridge due early today.

OTHER PORTS

Chemainus—North Cornwall.

Cowichan Bay—Carreto.

Alberni—Tureby, Tatsen Maru.

Tahsis—Portland Star.

All the flavours your dog enjoys...

All the known nutrients your dog needs to prevent

D-DEFICIENCY*

You love your pet.
Isn't it wise to give him the *right* food to safeguard his health—and prevent *Diet-Deficiency? With Dr. Ballard's Champion Dog Food, your dog will benefit from *all* the vital nutrients—proteins, vitamins, minerals and carbohydrates—the body-builders and energy foods he needs. And you'll give your pet every flavour he enjoys—Regular, Chicken and Liver—prepared from carefully selected meats. *Balanced* nourishment, *constant uniformity* and *quality* in every can.

So, when next you shop, for your pet better get

DR. BALLARD'S Champion DOG FOOD

Safety Conference Officials Agree

Ghost Cars Necessary

EDMONTON (CP)—The use of unmarked police patrol cars to catch traffic offenders was endorsed Tuesday in committee at the Canadian Highway Safety Conference annual meeting.

Law enforcement officers and safety supervisors from business and industry supported the principle of ghost patrol cars, radar and other speed-timing devices.

The laws and enforcement committee will ask the general conference to approve a resolution calling for use of unmarked cars and speed-timing devices.

Commissioner G. B. McClellan of the RCMP in Edmonton heartily supported the ghost car idea.

"There seems to be a public state of mind," he said, "to think that traffic offences are not crimes.

"I regard serious traffic offences as crimes and I will use unmarked cars or any other device subject to approval of the attorney-general—that will help prevent these crimes."

Attorney-General Robert Walker of Saskatchewan proposed the motion supporting use of these devices and Winnipeg Police Chief Robert T. Taft spoke in favor of them.

The committee also recommended the conference explore means of establishing a traffic-training program at a major Canadian university for training traffic officers and others.

Supersonic Sledding

Supersonic spray makes artistic pattern as liquid-propelled sled hits water brake at 920 miles per hour (1,385 feet per second) at U.S. naval ordnance test station, China Lake, Calif. Sled is testing missile components.—(CPC)

Korea Settlement Hinges on Pull-Out

PEIPING (Reuters) — Communist China and North Korea said Tuesday they will propose a conference to settle Korean problems if all foreign troops leave Korea.

A Chinese foreign ministry note said the two governments would "propse a conference with the countries concerned to carry out negotiations on the peaceful settlement of the Korean question following the withdrawal of all foreign forces from Korea."

For four years, the sides in the 1950-53 Korean conflict have haggled over the election and withdrawal issues.

Four weeks ago, the 16 countries that fought under the Nations command asked North Korea, through Communist China whether it would accept free elections in both parts of divided Korea.

For Free Home Delivery—Phone
4-3917
From Ming's plush red and gold restaurant on Yates, next to Capitol Theatre.

Irish Bid Foiled

DUBLIN (AP) — Irish nationalists interned in Mountjoy Prison Tuesday attempted a mass breakout but were beaten back by guards after a furious fight.

The government called out armed guards to quell the uprising in the prison where 22 Irishmen, suspected leaders of the outlawed Irish Republican Army, are being held.

Prime Minister Eamon de Valera has jailed the suspects without trial in an attempt to quiet tension between the southern Irish republic and the six Northern Ireland counties.

Heads Chamber

New president of B.C. Chamber of Commerce is G. F. (Pat) Dunn, 2750 Thorpe Place. Other Island men elected to the executive are Kenneth Hutcheson, Port Alberni; W. J. Lupton, Nanaimo; Walter McLean, Campbell River, and G. H. Wheaton and G. Conway Parrott both of Victoria.

Cokey-Okey, Liquor, Tears Signalled End

By DAVE McINTOSH
Canadian Press Staff Writer

Thirteen years ago—at 2.41 a.m., May 7, 1945—the document of surrender ending the war in Europe was signed in the schoolhouse at Reims, France. The war was officially over the following midnight.

They danced the Cokey-Okey in London and drank to victory in Halifax; they wept in Paris and crawled into their hovels in ruined Berlin; they kept dying of pain and malnutrition in Belsen and they planned wider spheres of influence in Moscow; they prepared the Hiroshima atom bomb drop in Washington and they prayed almost everywhere.

TOPSY-TURVY

A decade later, the political world was topsy-turvy.

Canada was building an air defence system against possible Russian air attack. She was training German pilots—in Canada and West Germany—and giving millions of dollars' worth of armements to Germany and Italy. Canadians had fought in Korea, partly to keep the Communists away from Japan's doorstep.

Nearly 42,000 Canadians never lived to celebrate their victory or witness the irony of rearranged alliances and the biggest peacetime defence expenditures in history.

Of the 1,081,000 Canadians who served in uniform in big or small capacity between 1939 and 1945, 22,964 were killed in the army, 17,100 in the RCAF and 1,837 in the navy.

Nearly 22,000 others had to face the rest of their lives with some war-inflicted handicap. Some had left arms or legs on the battlefield, some would never see again, some needed permanent braces and splints to hold shattered limbs together.

In a single year, the veterans affairs department issues nearly 100,000 appliances ranging from hearing-aid batteries to socks for limb stumps.

On V-E Day, the army had a strength of some 490,000, about 285,000 of them overseas. On the same date, the RCAF had 181,000 personnel and the navy more than 92,000.

They Weren't Illinois Foxes

Ear Game Sniffed Out

CHICAGO (UP) — Bootlegged fox ears had unsuspecting county clerks throughout Illinois in a tizzy Tuesday.

It seems some peddlers of hot fox ears were brazenly operating right under the clerks' noses.

The clerks admitted they held their noses whenever possible. The ears smell.

Nevertheless, state law guarantees a bounty for fox ears. Each county is allowed to set its own rate, ranging from $1 to $5.

Apparently, some foxy characters bought cheap pelts in Missouri and turned them in for Illinois bounties.

"Not only that. Sometimes they slipped in a few dogs' ears," Dick Lovelace, deputy clerk of Rock Island County, said. "They aren't the kind of things you normally go over with a microscope."

The racket got aired when the state conservation department was tipped there was something smelly about fox ear bounties. County sheriffs were alerted.

"We found we got taken for 23 pairs of ears," Marlan Molinelli, deputy sheriff of Rock Island County, said. "That's $69. It seems a guy came in last month with a bag full of them. We mailed him his check and it returned because he wasn't at the Chicago address he gave."

Molinelli said the man returned a few weeks later and picked up his money.

"Right under our er — noses," Molinelli said. "Can you imagine that?"

Huge Jump in Shares

Minister Quits Post After Gas 'Killing' Disclosed in Ontario

TORONTO (CP) — Ontario's minister of public works, William H. Griesinger, 62, has resigned from the cabinet over shares he held in a natural gas distribution company chartered by the government.

The opposition charged that the minister had "made a killing" in gas company shares he was given for 5 cents each before the Ontario Government underwrote an expensive pipeline, saving the company some $50,000,000 which made the "five-cent" shares worth $30 each by the time they were available to the general public. They are now worth about $13 a share.

WILL INVESTIGATE

Premier Frost announced the resignation late Tuesday with a promise he will investigate the high profits made by investors who paid cut-rate prices for "promoter's" shares in the firm, Northern Ontario Natural Gas Company.

The investigation will be made "without fear or favor," the premier said.

CCF LEAPS IN

This assurance drew immediate criticism from CCF Leader MacDonald, who opened the issue last month with a speech in the legislature. Mr. MacDonald said the premier's statement "is not good enough" and renewed his demands for a royal commission inquiry.

Premier Frost said he had no comment on reports that Provincial Secretary Dunbar and Education Minister Dunlop shortly will resign because of their age, not because they held any stocks.

QUIT LAST SUMMER

The only other cabinet minister known to have owned shares was Philip T. Kelly, who resigned as mines minister last summer and gave up his legislature seat a few months later.

The premier gave reporters copies of Mr. Griesinger's letter of resignation, dated Monday. In the letter Mr. Griesinger told the premier he considered his ownership of the stock "legitimate" but he was resigning because "I do not want to embarrass the government, my party or yourself."

Mr. Griesinger will keep his seat in the legislature.

AS CONCESSION

The pipeline stock was distributed as a concession to some promoters for five cents a share and its value now about $13 rose to $30 when it went on the market for public sale. Mr. Griesinger has not disclosed what he paid for his stock or from whom he obtained it, but it is understood he bought it in Nov., 1956, and sold it in June, 1957.

The former minister denied he held the stock for any length of time after a directive Premier Frost has said he issued early in 1957, warning cabinet ministers not to own shares in any gas distribution company.

IN GOOD FAITH

"I purchased this stock in good faith from an investment standpoint based upon what I felt was a sound development project," he said in his letter to the premier.

"I sold the stock—605 shares—when I was advised of your directive . . . I did not, as some have said, hold the stock for several months. The sale was proximate to the time I was advised of your directive."

NOT GOOD ENOUGH

CCF Leader MacDonald said the premier's announcement of "numerous investigations into the pipeline scandal is not good enough." Its effect was that "everybody in the club is investigating everybody else, but there's going to be no independent investigation at all."

The CCF leader said Premier Frost was quick to appoint a royal commission to investigate the Teamsters' Union after "a few truck drivers" made statements about alleged illegal activities.

PRIVATE PROBE

"All of these investigations will be held in private, by various government agencies, each with varying degrees of self-interest.

"There is no assurance that the people of Ontario will learn the full truth unless and until the government authorizes an investigation in public by an independent judicial body."

Children Beaten Vexed Dad Shoots

SAN FRANCISCO (UP) — Edward Breeze, 37, said yesterday he fired his shotgun three times through a window into a crowded room, wounding nine persons, because he was "vexed" at the way the neighbors treated his children.

The soft-spoken janitor was booked on nine counts of assault with intent to commit murder and held in the city prison.

"My wife told me I was a coward for letting other kids hit our kids that way," Breeze said.

Breeze fired through a window of a housing project apartment Monday night into a room into which nine children and five adults were crowded. Six of the children and three adults were wounded by shot from his 12-gauge automatic shotgun.

Breeze told a story of harrassment by the neighbors ever since his family, including five boys and a girl, moved into the housing project last fall.

"They tore the clothes off the line and they'd tell other kids to beat up on my kids and they told me and my wife they would have their gang come and kill us all," Breeze said.

"When I was putting the car away (Monday) I heard (my wife) her screaming," he said. "Some of the neighbors jumped her and I was afraid they'd come over with their gang. So I got the shotgun. But I was just going to fire it in the air, just to scare them. But I guess my mind just snapped. They vexed me so."

Canadian Pentagon

OTTAWA (BUP) — Canada's pentagon — a new national defence headquarters — may start to take shape within a year.

A new headquarters building to replace the present war-time establishment, has been debated and delayed for nearly 10 years.

However, Defence Minister George Pearkes said yesterday, "It is my hope, or rather my intention to reach the final decision on the site so that planning and design and even some of the preliminary construction, might be started within the year."

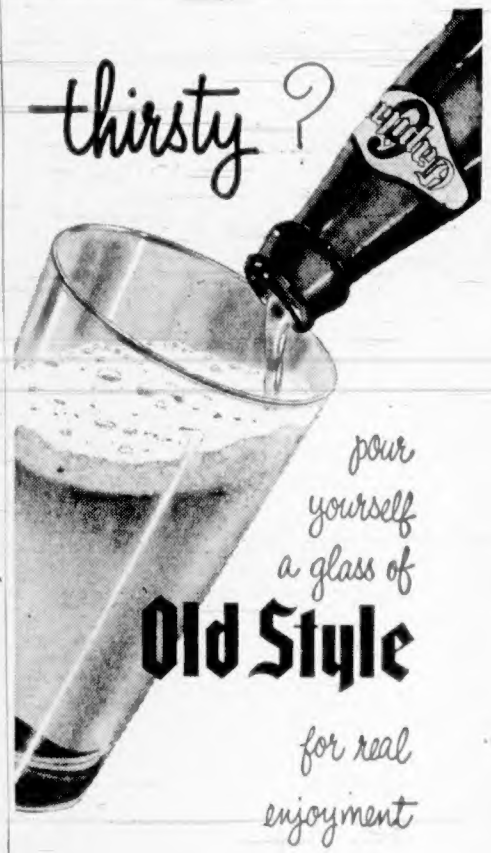

For FREE DELIVERY phone 2-6832 or 4-4179
SICKS' CAPILANO BREWERY LIMITED
This advertisement is not published or displayed by the Liquor Control Board or by the Government of British Columbia.

NATO Policy

'Press on To Summit With Care'

COPENHAGEN, Denmark (Reuters) — The NATO foreign ministers reached general agreement Tuesday that the West should press on toward an East-West summit conference—"but with care."

The joint communique to be issued today at the end of their three-day meeting will stress the West's "willingness to negotiate with the Soviet Union," a NATO spokesman said.

But the 15-power alliance will insist that any East-West summit talks be thoroughly prepared.

Foreign Minister Lange of Norway said that while NATO is clearly defensive in military matters, "we should take the initiative in the political and diplomatic field."

Victoria Man At Convention

Robert F. Williams, 1012 Finlayson Avenue, treasurer of the Credit Union National Association, is attending an international credit union meetings lasting to Monday in Madison, Wis. More than 1,000 credit union leaders, representing 12,000,000 credit union members, will attend the meetings.

Men, Women! Old at 40,50,60! Want Pep?

Want to Feel Years Younger? Thousands amazed what a little "pepping up" with Ostrex has done. For body old after 40 just because low in iron. Introductory or "get-acquainted" size only 50¢. Try Ostrex Tonic Tablets for new pep, vigor and younger feeling, this very day. At all drug stores.

WOOD - WOOD
DRY CEDAR
GUARANTEED 12 INCHES LONG — CLEAN
2½ CORDS $6.00
5 CORDS . . . $11.00
Day Phone 2-2832 — Night Phone 3-5508

HEARING AID SPECIALIST
to hold FREE Consultation
This Thur., May 8 from 9 to 5 p.m. at our office
We are pleased to announce that our President, J. IAN EVANS, D.O.S., F.A.A.O., one of the foremost hearing aid authorities in Western Canada, will be in attendance for our all-day hearing consultation. You are invited to come in for a free hearing test and demonstration of the famous Beltone Ear Level Hearing. No obligation.
DON'T MISS THIS OPPORTUNITY — Here is your chance to try the famous natural invisible Beltone Ear Level Hearing.
FRESH BATTERIES ONE-HALF PRICE—If you are a hearing aid user and come in during our special consultation for a free hearing demonstration you may purchase a set of batteries at half-price. Limit one set per person.
PLEASE ACCEPT my invitation to attend this hearing consultation. If you can't come in call 5-3183 for home appointment. No obligation.
W. HUMPHREY GOLBY, MANAGER.
NORTHERN AUDIO COMPANY
222 Scollard Bldg., Victoria, B.C., 1207 Douglas St. Tel. 5-3183

3 ROOMS, complete for only $379.00
Standard Furniture

Canada's lowest priced full-size car!
1958 Studebaker
SCOTSMAN

Longest mileage—lowest maintenance of any full-size car on the road
DOMINION MOTORS LTD.
1214 QUADRA ST. and BLANSHARD at CORMORANT ST

WHETHER YOUR BUSINESS IS LARGE OR SMALL

Each one of our more than 775 branches in every part of Canada is staffed and equipped to provide

A COMPLETE BANKING SERVICE

If you have either business or personal financial problems — be they small or large — you are invited to visit your nearest branch of The Canadian Bank of Commerce. The manager's broad experience is available on your request. It is an important part of his job to work with primary producers, manufacturers, retailers, salaried employees and wage-earners — to advise and assist people in his community.

THE CANADIAN BANK OF COMMERCE
FOR COMPLETE BANKING SERVICE
6 BRANCHES IN GREATER VICTORIA

1858 **The Daily Colonist.** 1958

"AN INDEPENDENT NEWSPAPER, THE ORGAN OF NO CLIQUE OR PARTY"

Hundredth Year of Continuous Publication

SETH HALTON, Publisher — SANDHAM GRAVES, Editor-in-Chief

Published every morning except Monday by the Colonist Publishers Ltd. at 2631 Douglas Street, Victoria, B.C.

WEDNESDAY, MAY 7, 1958

Don't 'Soak' the Visitors

VICTORIA'S reputation as a fair-dealing, hospitable city can be made or ruined during Princess Margaret's visit in July, according to how its people react to abnormal opportunities for profit.

Some of those whose business it is to house and feed tourists are convinced on the evidence of phenomenal requests for reservations that Victoria will be inundated in mid-July by a tide of visitors the like of which the city has never seen before. This means that everybody with anything to sell, especially accommodation and meals, will be subjected to extraordinary temptation to indulge in profiteering. When people are desperate for a place to sleep they may consent to pay exorbitant prices; but relief felt on finding somewhere to spend the night is speedily followed by a feeling of enmity against those who take advantage of them. That may turn into displeasure with the city as a whole if they find themselves being charged hold-up prices for meals and other services as well.

All accommodation ordinarily available to visitors is going to be taxed far beyond the limit, and appeals will be made to private residents to provide temporary shelter. Those who consent to do so are entitled to generous compensation for the inconvenience of taking strangers into their homes, possibly sight unseen. The big difficulty will be to decide what is a fair and reasonable price, and some guidance will have to be given to householders in this connection by the centennial subcommittee organizing emergency shelter.

Many of the thousands coming here to see the Princess and join in the celebrations will be visiting Victoria for the first time. The point for all concerned to bear in mind is that the city as a place to revisit will be judged very largely by the way they are received and treated here. A reputation for money-grabbing from victims of circumstances could spread harm far and wide and undo in a matter of a day or two the years of effort put into attracting tourist trade.

These observations themselves are made from the materialistic viewpoint of what is best for the city in the long run. Not to be overlooked, however, is the consideration that it would be a shameful and contemptible thing for Victorians to victimize guests who have no alternative but to yield to the demands of those placed in the position of being able to name their own prices while emergency lasts.

Utility Increase Opposed

APPLICATION by the British Columbia Electric Company for an increase of 12 per cent in its power rates will be heard by the B.C. Public Utilities Commission at open sessions to begin in Vancouver on May 21 and in Victoria on May 26. The sharp nature of the increase sought has drawn considerable comment not only from industrial users of electricity for manufacturing and other purposes but also from household subscribers faced with the prospect of a stiff increase in their bills. Municipalities in the Greater Victoria area are expected to present a joint submission to the commission opposing the rate application, led by the city itself.

It has become increasingly difficult to reconcile requests for a rate boost of this order in utility service basic to business and essential to almost every need in the community with the growth in earnings directly reported by the parent concern at the end of last year. The British Columbia Electric Company is a wholly owned subsidiary of the British Columbia Power Corporation. According to an analysis of the latter's operations for 1957 published in the Financial Post of May 3, the earnings of the parent concern increased by 10 per cent last year; the revenues for both gas and electricity were higher, and more passengers were carried on the transportation system.

The operations included increased expenditures and a continuation of capital outlays, but on the other hand more service was delivered to more customers on all counts than in the year previous. If this interpretation is correct, out of the increase by $6,270,614 in gross revenues during 1957, electric services contributed $4,542,139; gas services $1,510,074; while the revenue gain "more than offset" the rise in operating expenses and an increase required for debt service and some other costs. Whatever its capital position per contra may have been, the utility company last year was increasing its operating revenues in a marked fashion, as the year-end report indicated.

It came, therefore, with something of a surprise when the utility announced the schedule of the stiff rate increases for which it is applying. The basic argument no doubt will be that the company is not earning the permissive 6.5 per cent return allowed under provincial statute. As against that, the commission will undoubtedly hear from municipal, business and other circles what the effect of an over-all 12 per cent increase in power rates would mean for them in the present state of British Columbia's economy.

The Sundown Ceremony

RESUMPTION of the colorful sundown ceremony at the grounds of the Legislative Buildings has restored for another season one of the most popular summer attractions of the community. The parades by contributing service and cadet units are always smart, and the short ceremony conveys its own distinctive impressions. All three armed services are joined in the undertaking, and there is keen rivalry in putting on the smartest parade. That the public, resident and visiting, likes the brief but impressive respect paid to the colors each year becomes more obvious. The ceremony has become an institution here now.

Where it is found possible to do so, the full ceremonial with band accompaniment makes the most colorful presentation. While not all units have bands of their own an effort should be made to arrange that on special occasions, particularly in connection with the Centenary program, the formal ceremony can be staged. Quite apart from the fine attraction they offer, these parades are making the community more garrison-conscious than it has sometimes been. That is a good thing, and it should result in the most friendly relations with all who wear the Queen's uniform.

Interpreting the News

NATO Examines Its Problems

By JOSEPH MacSWEEN
Canadian Press Staff Writer

THE NATO foreign ministers have opened their meeting in Copenhagen with a few things to be thankful for, but they also face brain-wracking problems.

Their first task is the diplomatic tussle surrounding the proposed East-West summit meeting, and in this the 15 ministers have a strong moral position as a result of last week's debate in the United Nations.

* * *

Russia's truculent veto of a limited Western plan for disarmament inspection has weakened the Soviet Union's pose as the eager advocate of peace moves against Western war plots.

The UN exposure of Russia's implacable opposition to arms inspection throws serious doubt on whether Premier Khrushchev wants a summit meeting at all, despite his many statements. This is one of the problems the NATO statesmen must face.

* * *

One way or another, Russia will struggle to regain the initiative in this vital question, as has already been shown by Foreign Minister Gromyko's new meetings in Moscow with ambassadors.

Russia, unlike the West, has the tactical advantage of not having to consult with and make its decision acceptable to the different interests of several countries.

* * *

On the military front, the NATO ministers have the recommendations of alliance defence chiefs for a doubling of ground forces to 30 divisions and the establishment of nuclear and missile bases in European countries.

This is an issue causing great soul-searching everywhere in Europe, especially West Germany, which is under enormous pressure to refuse the nuclear arms.

On the economic front, there are fears that the business recession of the United States will spread to Britain and Europe at a time of Russian economic expansion.

* * *

The duties of the U.S. toward enlightened policies of foreign trade were stressed during the weekend by Republican President Eisenhower and a leading Democrat, former state secretary Dean Acheson.

Another NATO worry is the unstable political situation in France, where a search now is in progress for the 26th government since the Second World War.

And since France is a key member of NATO, the alliance cannot ignore the continuing crisis of North Africa, where Algerians are in prolonged rebellion against French rule.

The British Scene . . . by Giles

"Boy, lend me that flag to give your mother to see if it works over here."

Thinking Aloud

". . . of shoes—and ships—and sealing wax—of cabbages and kings."

By TOM TAYLOR

CANADA is a polyglot nation. It is compounded of many and varied racial strains which some day will emerge from the melting pot with an identity not recognizable today.

Predominant of course are the streams of British and French culture that make up the life-blood of this country, but new and other elements are constantly being injected into the body corporate.

Figures at army headquarters in Ottawa indicate this with considerable clarity. They dispel any notion that the army Canada sent overseas in the war was as English as the language they spoke, leaving aside the French-Canadian bloc as too known a factor to be considered in this sense.

The Canadian Army, in fact, was a veritable league of nations in miniature. It put the variegated Eighth Army to shame. The latter, you will remember was the most international of all army formations on service from the point of view of national groupings.

* * *

But within its own ranks the Canadian Army drew its substance from six times the number of diverse strains. It will be a surprise to most people, I'm sure, to learn that the 730,625 individuals who made up our national force were born in no fewer than 48 different countries.

Perhaps that is what helped to make the Canadians such a good fighting army.

Unfortunately the figures cited don't say how many were born in Canada itself, but of course the majority would be.

Of those born outside the Dominion, statistics show that the largest number came from England, as might be expected. Some 39,900 were registered as being English-born. As against this the smallest totals are shown for Albania and Montenegro, with three from each of these countries.

Russian-born (that is, the USSR and Ukraine) Canadian soldiers numbered 2,850.

Several other countries, by reason of birth, contributed heavily to the strength of Canada's wartime army. They include Scotland, with 18,808; Ireland, 6,585; United States and Alaska, 19,068; Poland, 5,144; and Wales, 2,123.

Almost 2,500 Canadian soldiers first saw the light of day in Newfoundland, then not a part of Canada.

* * *

The list of countries represented on the birth certificates of Canadians in khaki is almost endless. It is like quoting from a gazeteer to cite them:

Australia, Austria, Africa, British Africa, British Guiana, British India, Belgium, Bulgaria, China, Czechoslovakia, Denmark, Estonia, Finland, France, Germany, Greece, Holland, Hungary, Iceland, Italy, Japan, Lithuania, Latvia, Luxembourg, Norway, New Zealand, Portugal, Romania, Switzerland, Spain, Sweden, Serbia, Syria, Siberia, Turkey, Tasmania, Union of South Africa.

For many of the men from these countries fighting for their new home meant returning to their first "home" or homeland. For many, too, and this is one of the tragedies of war, it meant bearing arms against the countries that had given them birth.

It would be a fact, also, that among the Canadian born of the army would be a considerable number whose immediate antecedents stemmed from many of these older countries. So that Canada in khaki between 1939 and 1945 was a varied mixture in deed.

But out of diversity grows strength when compounded of a single aim and purpose. The unity symbolized by the Canadian Army in action is a herald of the future of this bright land of Canada.

Letter From London

'Operation Britain' Takes Up Challenge

By RICHARD L. THOMAS

A NEW organization has been set up in London under the style and title of "Operation Britain" with the avowed object of boosting Britain first at home and later overseas. Its aim is to supplement the work of the British Council and the Central Office of Information and "to positively counter misrepresentations of Britain which are damaging to our national prestige and, thus, to our commercial opportunities."

This writer for one would have been happier if the words "our moral leadership in world affairs" had been substituted for commercial opportunities. The nearest they get to it is in the last "aim and purpose" (No. 6 on the list) which hopes "to reawaken pride in Britain's position in the world as a powerful force working for the good of all peoples and, through this more favorable climate of opinion, to raise further the morale of all engaged in commerce and industry."

* * *

Operation Britain is backed by a council of more than 40 men and women, mostly big industrialists and advertising agents, but including Dame Ninette de Valois, the founder and director of the famous Sadler's Wells Ballet which recently changed its name to the Royal Ballet. Sir Miles Thomas, the chairman of the executive, was formerly boss of the British Overseas Airways Corporation after many years at the head of Lord Nuffield's motor enterprises.

The great virtue of the organization is that it is completely independent of the government; it is non-party and prominent socialists rub shoulders with prominent Conservatives and an assortment of non-party members. It is financed by membership fees and private donations and is organizing itself to "do Britain proud." British newspapers have co-operated by giving some free advertising space which has been ably filled by experienced advertising agents.

One of the main arguments of the founders is that Britain's success stories are not sufficently boosted either in Britain or in other parts of the world. They emphasize, with considerable justification, that strikes, lock-outs, shortages, failures and political arguments are featured in the press of the world but some really outstanding achievements go by default. Some of this, of course, is due to the fact that British industry is years behind the times in public relations, and if Operation Britain helps in overcoming this deficiency it will do a tremendous amount of good.

* * *

Writing from personal experience I can report that far too many British industries and organizations regard inquisitive journalists as a nuisance. Sometimes they are suffered but rarely gladly. True, there is almost always an abundance of hand-outs by the publicity staff — but Operation Britain should know that hand-outs tend to be suspect by impartial journalists because they are one-sided.

It is not that the truth of the statements is doubted but what is left unsaid. The independent reporter wishes to see for himself, to talk with workpeople in factories, to discuss things with men on the job of production, and generally speaking British industry has yet to learn to make these facilities available. The usual alternative to the straight hand-out is a mass visit of anything from 50 to 200 journalists, and the inevitable feeling that everything has been geared up for the occasion and everyone has been primed with what to say.

It may be unintentional but these special press visits are apt to be suspect too. This business of seeing a motor car created from molten metal to being carted away in a crate marked "Valparaiso" in one hour and ten seconds or whatever it may be suggests something being laid on. It may be wrong. It may be a general occurrence but surely it would be worth while to provide an escort so that representatives of the world's press could drop in at any old time and see that day's work being done—including the mistakes, if any. A great deal of the misinformation about Britain's industrial effort has been brought about by failure to deal fairly and squarely with complaints, to provide specific information on specific subjects and so on.

* * *

And there have been occasions when British firms have been much to gentlemanly with overseas competitors who spread the foulest libels about British products, and an inquiry is met with "We don't bother old boy — our quality speaks for itself." It may do so if the customer bought it but most of this propaganda is designed to prevent purchase.

Most of us here in Britain wish "Operation Britain" every success but we hope it will go a great deal farther than hand-outs, press articles and prestige advertising — all of which can be very helpful.

The best job which could be done for British industry at the moment is an unequivocal guarantee of British goods. If every British manufactured article overseas carried a clear statement of what it was designed to do, how long it was supposed to last, and that in the event of failure it would be unconditionally replaced within a stated time and that any claims or complains should be sent to an independent organization (I suggest Operation Britain) who would guarantee satisfaction, then indeed they would be doing a truly magnificent job.

It would mean that only the most reputable companies would be admitted, it would mean that they would have to give satisfaction under penalty of expulsion, and it would give the consumer a sense of impartiality when dealing with complaints.

I wonder, for example, how much the sales of British cars would be improved if they bore a tag, "Any spare part for this vehicle will be available delivered to any railway station in Canada within four days. In the event of failure, default payment of $5 a day will be paid." It would do a great deal to overcome the legends of postwar deficiencies and defects.

And British industry would do itself a great deal of good by accepting unconditional clauses against late delivery, with penalties. Even if they had to pay out occasionally the resultant goodwill would balance the cost.

There is no doubt that British industry at its best is as efficient as imaginative and as capable as any in the world. It has performed miracles of achievement. What Britain needs today is an organization which will separate the black sheep from the flock, and provide unconditional guarantees of British quality and service. It could do more for British exports allied with efficient advertising, than all the hand-outs.

And British cultural achievements should be noted, too.

Spoiled Children

They Fill the Prisons

(From The Edmonton Journal)

HUGH CHRISTIE, the warden of Oakalla Prison near Vancouver, has won an international reputation for his sympathetic interest in criminals and his modern approach to the question of rehabilitation. It is always of interest to hear what Mr. Christie has to say on these matters. Addressing a recent meeting in Vancouver, Mr. Christie remarked:

I hate to say it, because I like them all, but in Oakalla I do not have social beings. I have animals. They are animals because they have never faced up to social problems.

Mr. Christie said that today's young criminals are markedly different from those of even ten years ago. A decade ago most young criminals came from "have-not" homes. Under-privileged children tended to become enemies of society. Today, many young criminals come from homes where they had too much, where life was made too easy for them.

A soft and slovenly educational system, known as "progressive" education, an almost complete lack of discipline in home and school, too many privileges without obligations or responsibilities have turned out many boys and girls fantastically unprepared for the stern realities of life. Fortunately, the great majority of these children are able to make their own readjustments without becoming delinquents or criminals. Others, when suddenly called upon to face the normal problems of life, decide the world is "unfair" to them and strike out wilfully against it, turning to a life of crime. The result, Mr. Christie said, is that these misguided children from privileged homes are in exactly the same postion as the deprived children.

Surely there is a lesson here for all of us. A child needs care, love and protection but that does not permit parent, teacher or others charged with his upbringing to fail to make the child realize that life is a stern and exacting business and there are just as many duties as rights.

The Packsack

Of GREGORY CLARK

THE singing commercial was a stroke of genius on the part of the radio and TV advertising professors to circumvent us listeners after we had developed the habit of just not listening to spoken commercials. The singing commercial was, in a way, a form of entertainment. At least it adopted the shape and form of entertainment. It was music. It was sung. It was harder to not listen to it.

So far singing commercials have confined themselves to a certain formula. They are short, quick, lively. They are rattled off. Many of them are barely intelligible.

But a sinister beginning has been made. I have just heard a slow, lazy, sweet lyric commercial in a fine soprano voice. It had the sound and shape for all the world like a popular ballad. I could not identify the singer. But she was unquestionably one of the top ones.

The day may be at hand when the advertising profession will commission all our top composers, tie up all our top pop singers, and the only music worth listening to will be commercials.

What lends strength to this awful trend is the obvious fact that the writers of lyrics seem to have run out of words, and are giving us songs consisting of three or four words madly repeated. What a chance for the advertising profession to step in with their words! Do you suppose there could be such a thing as **commercial grand opera?**

Letters to the Editor

Patriotic Citizens

I would be grateful for a little space in which to express my thanks and appreciation to those patriotic citizens of Greater Victoria who gave up so much of their spare time last weekend to take part in our national civil defence exercise "Co-operation II."

Not only did these volunteer workers give their time and effort from 8 a.m. Saturday to 9 a.m. Sunday for the actual exercise, but it was necessary for them to give up many previous evenings of their spare time for training in order to reach their present standard of efficiency.

Approximately 85 civil defence volunteers participated in this exercise with no thought whatever of any remuneration for their services.

In addition to our regular volunteers, may I also express our thanks to those members of the Victoria Motorcycle Club and the Victoria Boy Scouts Association who acted as dispatch riders and messengers respectively.

V. S. GODFREY,
Target Area Civil Defence Director.

Twin Monopolies

Before the working man alone is made the target of too much bitterness it were wiser to place the blame where it rightfully belongs. That definitely is not the labor union, as such, but the calibre of the so-called leaders labor has had thrust upon it.

The "international" monstrosity that has developed through the years consists of a cabal built by those who obviously are intent on "spoils and power" in co-operation with high finance and has grown beyond the power of the working man to change, alone. It has long been known that the rank and file of labor have no choice in their leaders or in the changing of same.

It is not strange that industrial monopoly has allowed such a Frankenstein to grow because that is the other giant that is crushing financially the unorganized people. The war between the two monsters, monopoly and labor, is causing suffering of the "little" folk that is almost inhuman.

East Sooke, R.R. 1, Victoria, B.C. ELLEN HART.

'Insidious Menace'

The recent letter to householders sent out by the B.C. Electric Company over the signature of its president, in which a court announcement is made indicating increased rates, is outstanding in this significance, viz., it is couched in apologia: "we are sorry, etc., but" this and that, "the requirements of the householders" (note: not the "demands") and so on.

Critical appraisal of the letter singles out only one favorable aspect of this additional burdening and ridiculous plea, namely it grades the proposed charges equitably. However, I in concert with thousands hope the application is disallowed for the sake of urgent and necessary discouragement of the insidious menace that is producing a state of national hopelessness and despair. At an early date the only "honorable" status will be that of indebtedness to all and sundry.

KATHLEEN M. WORTHINGTON-LAKE.
851 Maddison Street, Victoria, B.C.

Milk Price Formula

Subsequent to the failure of the proposed central selling agency to obtain the necessary majority of votes to become effective, the dairymen's association has apparently been unable to agree on any concrete suggestion as to a suitable course of action. I therefore submit the following:

(1) That a renewed application be made at once to the milk board for an immediate increase in the basic price of milk.

(2) That changes in the pricing formula be made with a view to giving added weight to its components in order to increase the fluctuations in the price of milk due to changes in the value of the components.

However, I suggest that a rider be added to proposal (1) to the effect that the application will be withdrawn if, as, and when the teamsters' union and any other union concerned with the marketing and distribution of milk on Vancouver Island give an unconditional guarantee that they will not only refrain from seeking any further increases in wage rates whatever, but will also accept reduction in wage rates in proportion to the decrease in gross returns, which has accrued to the Vancouver Island milk producers, due to the elimination of the differential.

RR 1, Ladysmith, B.C. GEORGE WYNDLOW.

'Hardly Felt a Thing'

Police Inspector Bayrle Pace of Detroit, Mich., fires a 45-gauge shotgun at bullet-proof armor worn by Harvey Freeman, who perfected the "Armadillo" from an alloy of plastic and fiberglas. After the demonstration Harvey said: "I hardly felt a thing. —(CP)

City Jobless Aid Leaps Five-Fold

City council found itself obliged yesterday to budget to spend nearly five times as much this year on assistance to unemployed residents as it did last year.

Last year the city spent $12,782. Welfare Administrator William Hooson until recently thought this year's costs might be $21,500, and that figure was placed in the provisional budget.

But yesterday, Mr. Hooson told council the $21,500 had been spent already, in four months.

Furthermore, he said, he couldn't see any change in the situation in the near future; the number of "employable unemployed" was increasing instead of decreasing as it normally should at the beginning of summer.

He recommended, and council approved, an estimate for the year of $60,000.

Actually, because the province pays most of the cost, the city's share of this estimated expenditure will amount to only a little more than $6,000.

Ald. Geoffrey Edgelow alone opposed the $60,000 provision.

"I don't think we should forecast depression," he said. "The government might be giving 90 per cent, "but it's still the taxpayers' money. I think we should move more cautiously. It's so easy to give away—just say 'come down to city hall and you'll get it."

"We are obligated not to let anyone starve," said Ald. Mrs. Lily Wilson, "and we don't give them so much they can live riotously on it."

Residents receiving the assistance, Mr. Hooson said, are unable to obtain unemployment insurance benefits and must take a means test.

Court Parade

Shoplifters Jailed Two Years

Past records contributed to heavy shoplifting penalties for four men who appeared in city police court yesterday.

Henry White, no fixed address; John Sparrow, 919 Hillside, and Paul Schultz, no fixed address, were sentenced to two years in the penitentiary on each charge. Anthony Lisle, also no fixed address, was given an 18-month term on each charge — all of which are concurrent.

Magistrate Henry C. Hall noted that each of the four had only recently been released from prison.

The four stole $6.09 worth of goods from Aaronson's Drug Store, 1055 Fort; $2.43 from Fairfield Pharmacy, 301 Cook, and $2.75 from Jubilee Pharmacy, 1775 Fort.

In addition, Schultz was given a one-month term, concurrent, for disturbing the peace by using obscene language.

SMALL CARS
NO DOWN PAYMENT
Test Inspected—Guaranteed
TELMAC
844 FORT

Judge in Sommers Case Rules on Charges Today

Debate Brings Delay In Selection of Jury

VANCOUVER (CP)—Mr. Justice J. O. Wilson will rule today on a defence application for scrapping of at least 13 charges in the 38-charge indictment against former lands and forests minister Robert Sommers, three other individuals and four companies.

The B.C. Supreme Court judge was forced for the second time Tuesday to dismiss until this morning a panel of 100 prospective jurymen as legal argument stymied the case.

At the same time the judge rejected a defence plea to have the prosecution proclaim its jury challenges before the defence but Mr. Justice Wilson said that has never been done before.

DEFENCE MOTIONS

The judge will give his decision today on defence motions that:

1. Sommers should not be charged with 13 identical counts as minister and again as an "official" of government.

2. That two conspiracy charges should be tried separately from 36 other substantive charges.

3. That counts one and two of the indictment — involving conspiracy among seven accused to give Sommers loans, rewards and benefits in return for co-operation, assistance and exercise of influence in the issuance of forest management licences should be quashed.

LAY HIM OPEN

Other individuals charged along with Somers are C. D. Schultz and the brothers H. W. and John M. Gray. Also charged are four companies: the C. D. Shchultz Company Ltd., Pacific Coast Services Ltd., Evergreen Lumber Sales Ltd., and B.C. Forest Products Limited.

Angelo Branca, counsel for Sommers, asked that 13 of the 26 charges against his client be dropped. He said, Crown could not have it both ways; to proceed with identical sets of charges against Sommers as "an official" would lay him open to conviction twice on the same counts.

Special prosecutor Victor Dryer said the Criminal Code made it an offence to bribe an official and an offence for the official to accept a bribe. Another made it an offence to [illegible] but there was no section making it an offence for a minister to accept a bribe.

Fort St. John a 'Town'

FORT ST. JOHN, B.C. (CP) —Fort St. John voters in a plebiscite Monday voted 99.2 per cent in favor of changing the community to a town from a village.

FAST RELIEF FROM PAINS OF RHEUMATISM ARTHRITIS
When you suffer from the pains of Rheumatism or Arthritis you want relief and you want it fast . . . That's Aspirin! A tablet starts disintegrating almost the instant you take it—so starts to relieve that pain fast.
Always Ask For ASPIRIN
A PRODUCT OF BAYER

Hillcrest 3-Day Wood Special
DRYLAND 100% DOUGLAS FIR
Slabs and Blocks — Clean, Hand-Picked From Box Car
SPECIAL BY THIS ADVERTISEMENT
2½ CORDS $16.00 — 1 CORD $9.00
DAY 4-3015 HILLCREST FUEL NIGHT 4-3015

Your savings can earn
4½%
with
Canada Permanent
Your money grows faster when you invest in Canada Permanent Debentures. Easy to purchase—approved trustee investment—pay you 4½% interest for terms of 3 to 10 years; 4¼% for a 2-year term; 4% for a 1-year term. Send coupon or telephone for full details.
Capital and Reserve $15,000,000
Canada Permanent
MORTGAGE CORPORATION
Established 1855
MAIL COUPON OR TELEPHONE NOW
Canada Permanent Mortgage Corporation,
714 Fort Street, Victoria (Telephone 4-9375)
Send me full details on saving with Canada Permanent Debentures.
Name
Address
City

THE DUNLOP '65' SLACK
for Easy goers
'Terylene'/Worsted slacks by Dunlop are truly designed for men of action
The crease stays in despite wear or weather—while wrinkles fall out. They're long, long wearing and reflect the superb English tailoring that assures perfect cut and fit. Available in mid-gray, duck gray and lovat in 55% 'Terylene', 45% top grade worsted wool—$27.50. Dunlop Pure Wool Worsted slacks are also available at $26.50.
Tailored in England
Dunlop
MADE IN ENGLAND
slacks put you at ease
Here's where to buy your Dunlop Slacks
The Toggery Shop Ltd. 1205 Douglas St. 2 Doors from Fort
British Importers Ltd. 641 Yates St.
It Pays to Buy Nationally Advertised Products

10 Day
GOODYEAR
TIRE SALE
Super-Cushions by GOODYEAR
with famous triple-tough 3-T Cord
ONLY $11.95
WITH TRADE-IN
SIZE 6.70 x 15
blackwall, tube type
Fits pre-1957 models of Plymouth, Ford, Chevrolet, Hudson, Nash, Studebaker, Meteor, Dodge and Pontiac.
OTHER SIZES TOO, PRICED TO CUT YOUR DRIVING COSTS—
SIZE 6.00 x 16 blackwall, tube type. Fits all older models of Plymouth, Ford, Chevrolet, Nash, Studebaker, Meteor, Dodge and Pontiac. $11.45 with trade-in
SIZE 7.10 x 15 blackwall, tube type. Fits any pre-1957 models of Dodge, Buick, Nash, Olds, Mercury, Pontiac, Hudson, Custom Dodge and Pontiac. $13.95 with trade-in
Guaranteed Goodyear Quality inside and out.
Exclusive 3-T Cord body, resists shock, heat and bruises.
Tough, durable construction for extra mileage.
Safe stop-start traction from famous Stop-Notch tread design.
Installed free at your Goodyear Dealer
Look for this sign GOODYEAR TIRES There's a Goodyear Dealer near you
GO SAFE • GO SURE • GO GOODYEAR
MORE PEOPLE RIDE ON GOODYEAR TIRES THAN ON ANY OTHER KIND

Another New Little League Opens

It was an impressive scene at Langford's Centennial Park last night when the new Triangle Little League held its opening ceremonies. Here players from four teams face the flags during dedication of Centennial Park. Taking part in colorful opening ceremony were Ira Hill, president of the Victoria Junior Chamber of Commerce; Rev. J. F. Page, minister, St. Matthew's Anglican Church, and Jack Jeffery, director of the Jaycee youth division. Miss Victoria, Sue Pearson, threw out the first ball for the three-inning opening game, in which Price's defeated Flyers, 10-5. —(Colonist photo by Bud Kinsman.)

Rocks Use Makeshift Club For Boxla Opener Tonight

Inter-City Lacrosse League history will record that Victoria Shamrocks opened their 1958 season on Wednesday, May 7, at Memorial Arena, but it will only be technically correct. The club that will face New Westminster Salmonbellies tonight will be wearing Shamrock sweaters, it will include a handful of the Shamrocks and what it does will be debited or credited, as the case may be, to the Shamrocks. But it won't be the Shamrocks.

Missing will be 10 players who will see regular action this season. The list includes Jim McNulty, who is not here yet, and goalkeeper Don Hamilton, suffering from a wrenched back. It also includes Pee Wee Bradshaw, Derry Davies, Lew Landess, Archie Browning, Jack Howse, Ed Kowalyk, Ed. Longpre and rookie Paul Calve. All of the latter are in various stages of convalescence after being stricken by influenza and under orders from the club doctor not to play.

Shamrocks were ordered to play last night when the ICLL commission rejected a request from the Shamrocks to postpone both tonight's game and the return engagement in New Westminster tomorrow.

Shamrocks' request was refused although a letter from Dr. Jack Patterson, sent to club president Wil Wilson, was shown to the commissioners.

It said in part that "as this disease can be extremely virulent I feel it necessary to inform you as physician for the Shamrocks that exercise in any form during the course of the disease can be dangerous to the life of the patient. This is the third wave of the epidemic and in the interest of each player it would be foolhardy for anyone who has had the disease to play lacrosse for at least two weeks following his recovery . . ."

"NOT HAPPY"

"We're not at all happy about it," Wilson said last night. "We don't think it is fair to our fans but we have done all that we could do. We will have a team on the floor."

The team will be the same one announced Monday by coach Whitey Severson. Geordie Johnston will be in goal. Defense combinations will be Jackie Northup and junior Fred Mair, Tom Druce and rookie Ross Roskamp.

Rookie Tom Wyatt and holdovers Bert Bertoia and Al Davies will be on one line. Another attacking unit will be made up of the two Art Greens and import-rookie Ron Jay while juniors Ron Marshall and Walt Harris, and Jim McNeil, up from juvenile ranks, will play together on the third line.

Severson wasn't certain about the players who would go to New Westminster tomorrow, and thought that he might have to make the trip with two forward lines and four defencemen.

Opposing the Shamrocks tonight will be the club many have picked to finish on top of the standings. The Salmonbellies, who weren't far of last year, have added, as everyone in Victoria knows, Jack Bionda as well as John Coleman, who played for Long Branch in last year's Mann Cup final.

Bionda's appearance against his old teammates has been eagerly awaited by city lacrosse fans but tonight's game can hardly be used as a measure in comparing the strength of the defending Mann Cup champions with that of the club rated as their toughest opposition.

JACK BIONDA
. . . returns tonight

Pils Beat T-Men In Boxla Opener

VANCOUVER — Vancouver Pilseners, given only an outside chance at a playoff berth by most observers, opened the Inter-City Lacrosse League season on a winning note here last night, downing Nanaimo Timbermen, 10-7, before a disappointing crowd of 1,220 fans at Exhibition Forum.

Veteran Bill Barbour sparked Jack McKinnon's Pils, scoring three goals, two of them on fourth - quarter breakaways when the Timbermen were pressing. Alex Carey, with two goals, Gordon Nickle, Don Salter, Alf Brenner, Bill Chisholm and Bommy Marsh were the other Vancouver marksmen.

Playing-coach Don Ashbee and ex-Victorian Norm Kowalyk got two goals apiece for the Timbermen, with single goals going to Don Sherry, Spud Morelli and Arnie Dugan.

VANCOUVER	S	G	A	P	NANAIMO	S	G	A	P
Ferguson	0	0	0	0	Shuker	0	0	0	0
Gimple	3	0	0	0	Dugan	2	1	0	0
B. Marsh	5	1	1	4	Good	0	0	2	2
Barbour	6	3	1	12	Ashbee	5	2	0	2
Bally	0	0	0	0	McKay	2	0	0	12
Nickle	4	1	0	0	Morelli	5	1	1	2
Salter	3	1	0	0	Robinson	0	0	0	0
Goss	2	0	0	0	Leibeck	0	0	0	0
Black	5	0	0	4	Kowalyk	3	2	0	2
Usselman	4	0	2	0	Taylor	0	0	0	0
A. Carey	3	2	0	0	Sherry	4	1	0	2
Boucher	1	0	0	0	White	2	0	0	0
Chisholm	6	1	2	0	McVie	2	0	0	2
Burton	2	0	0	0	Millburn	0	0	0	0
A. Brenner	2	1	1	0	Shires	0	0	0	0
Johnston	0	0	0	0					
Total	46	10	7	20	Total	25	7	3	26

Shots stopped	1st	2nd	3rd	4th	Total
By J. Ferguson	5	7	2	4	18
By A. Shuker	8	8	10	10	36

Score by periods:					
Vancouver	3	3	3	3	10
Nanaimo	2	3	1	1	7

Wins Medal Round

Mrs. S. A. Maddocks won the "A" division of the ladies' monthly medal round at Victoria Golf Club Tuesday.

Winner in the "B" division was Mrs. E. L. Keyes, while Miss M. Campbell took "C" division honors.

* * *

McCreadie Pitches Eagles to 3-1 Win

Eagles defeated Evening Optimists, 3-1, last night behind the brilliant three-hit pitching of Bill McCreadie for their second win in three starts in Victoria Babe Ruth League play.

McCreadie registered 10 strikeouts in chalking up his impressive victory.

VICTORIA BABE RUTH LEAGUE

	W	L	Pct.	GBL
Cubs	3	0	1.000	
Menzies Fuel	2	1	.667	1
Eagles	2	1	.667	1
Evening Optimists	1	2	.333	2
Optimists	1	2	.333	2
UCT	0	3	.000	3

Last night's score: Evening Optimists 1, Eagles 3.
Next game, tonight: Cubs vs. Optimists.

		R	H	E
Evening Optimists	000 010 0—	1	3	1
Eagles	000 300 x—	3	4	2

Dave Murdoch and Dave Rivers; Bill McCreadie and Barry Cosier.

* * *

EVENING OPTIMIST LEAGUE

	W	L	Pct.	GBL
IOA	2	1	.667	
Bro. of Painters	2	2	.500	½
Bapco Paint	2	2	.500	½
Patterson Const.	1	2	.333	1

Last night's score: Bapco Paint 10, Brotherhood of Painters 2.
Next game, tonight: Patterson Construction vs. Bapco Paint.

Bapco Paint	041 131 0—	10	10	3
Bro. of Painters	100 001 0—	2	4	2

Ray Williams and Ken McCartney; Bob Wear and Dennis Noonan.

* * *

COLT LEAGUE

	W	L	Pct.	GBL
Victoria Tire	1	0	1.000	
Pacific Sheet Metal	1	0	1.000	
Dowell's Cartage	1	1	.500	½
C&C Taxi	0	2	.000	1½

Last night's score: Dowell's Cartage 5, C&C Taxi 4.
Next game, Thursday: Pacific Sheet Metal vs. Victoria Tire.

Dowell's Cartage	000 023 0—	5	7	5
C&C Taxi	021 010 0—	4	3	3

Brian Harlow and Murray Halkett; Cliff Kilduff and Barry Saddler.

* * *

FAIRFIELD LITTLE LEAGUE

	W	L	Pct.	GBL
ACT	1	0	1.000	
Britannia	1	1	.500	½
Public Service	1	1	.500	½
ANAF Vets	0	1	.000	1

Last night's score: Public Service 10, Britannia 9.
Next game, Thursday: ACT vs. ANAF Vets.

Britannia	212 400—	9	11	3
Public Service	162 001—	10	11	2

Gary Allen, Peter Westaway (3) and David Richardson; Bob Montgomery, David Dand (4) and John Anderson. Home runs: Public Service—David Dand; Britannia—David Woodley.

* * *

AMERICAN LITTLE LEAGUE

	W	L	Pct.	GBL
Automics	1	0	1.000	—
Tuglets	1	0	1.000	—
Kinsmen	0	1	.000	1
Lions	0	1	.000	1

Last night's score: Tuglets 8, Kinsmen 7.
Next game, Thursday: Lions vs. Automics.

Kinsmen	021 022—	7	6	3
Tuglets	000 017—	8	6	3

Dennis Thompson, Mike Begwin (6) and Gordon Penselly; George Fuller, Gerald Hagberg (5) and Murray Smith. Home runs: Tuglets, Harvey Stevenson; Kinsmen, Dennis Thompson.

* * *

TRIANGLE LITTLE LEAGUE

Prices 325—10
Flyers 023— 5
Lorne Brown, Barry Bruesau (3) and Robin Allen; Sandy MacKenzie, Roy Simmons (2) and Brian Kyndall. Home run: Flyers, Lawrence Floyd.

AT THE 19th

With Harry Young

Because Vancouver Island professionals do not get many opportunities to play competitive golf, their chances of making a name on the links are relatively small.

Indeed over a number of years the local pros have had to take second place to the district's best amateurs, chiefly because the amateurs have wider competitive facilities.

However, Laurie Carroll, assistant professional to Phil Taylor at Victoria Golf Club, broke a long-standing jinx in taking the Island Open championship Sunday, and his first major triumph should give this stylish young player encouragement and incentive to move ahead to other triumphs.

One thing the Island Open championship should do for Laurie is to ensure him a place in the B.C. Open Centennial tournament to be played at Point Grey in August.

In this Carroll would have a chance of pitting himself against most of the world's finest golfers, and the experience is one that would be valuable to his future career.

In beating Johnnie Merriman in the Open final, neither Carroll nor his opponent played his best golf. It was adventurous stuff with the notorious hazards of the Victoria Golf Club playing an important part in the destination of the title.

At the critical moments perhaps, Merriman with his inclination to put draw on his shots got into the worst difficulties, but he made a good fight even when things looked their blackest. He might have taken the match the full course if Carroll, midway through the second round, had not rolled in one or two lovely putts that restored to him his lead and confidence.

To the many in the gallery whose experience of big golf has probably been confined to the TV screen, the Victoria course with its many hazards must have appeared something quite different from the rolling acres of the Arizona and other desert courses where the TV championships are played.

There was none of the TV monotony of the drive, the shot to the green, the one or two putt, in the Island final. This was golf of the tough nature, and the spectators could not complain about the variety offered.

The Island Open produced another young golfer who may go a long way in the game. Fifteen-year-old Dicky Munn, a product of the Cedar Hill Club, took the handicap section with a 6 and 5 win over Norman Beattie of the Victoria Club.

With his handicap of 12 Munn was unbeatable, and the small, slimly-built youth won much praise for the potent way in which he attacked the ball.

Although he has a hooker's grip that could get out of hand, and a body sway that might in a less lissom person be fatal, Munn has a fine youthful swing.

Given professional tuition, Munn should be a threat in the B.C. junior world for the next two or three years. He certainly has time on his side.

* * *

LEONARD MATCH FINALIZED. The match between Stan Leonard and Al Balding on Friday, June 13, has been set for the Gorge Vale Club.

The decision was made following a visit to Victoria this week by Les Paterson of Kamloops, B.C. Golf Association president.

The match is being presented by a B.C. brewing company (Lucky Lager) in conjunction with the Camosun Gyros.

* * *

ENTRIES ROLL IN FOR FOURSOME. Partnerships are beginning to roll in for the Victoria and District Centennial foursome competition at Royal Colwood Sunday, May 25.

Entry forms are now in the hands of all the B.C. clubs and when completed they should be lodged with the entry money with the club secretary.

More than 30 handsome prizes in addition to the new Centennial Trophy are being provided, and Dick Hanley, the Royal Colwood captain and chairman of the tournament committee, says the greens staff is preparing to have the course in top condition for the important event.

FAN FARE By Walt Ditzen

Cubs Regain Lead As Rookies Pitch Shutout Victories

Brilliant pitching performances by a pair of rookies helped the surprising Chicago Cubs regain first place in the National League yesterday.

Rookie Glen Hobbie hurled a four-hitter to give the Cubs a 4-0 victory over the Cincinnati Redlegs in an afternoon game. The win gave Hobbie a 2-2 record.

Then, in a night game, 19-year-old bonus rookie Mike McCormick pitched the San Francisco Giants to a 7-0 win over the Pittsburgh Pirates, who had been tied with the Cubs for first place.

NATIONAL LEAGUE

	W	L	Pct.	GBL
Chicago	12	7	.632	
Milwaukee	11	7	.611	½
Pittsburgh	11	8	.579	1
San Francisco	12	9	.571	1
Cincinnati	8	7	.533	2
Los Angeles	9	12	.429	4
Philadelphia	8	11	.421	4
St. Louis	3	13	.177	7½

AMERICAN LEAGUE

	W	L	Pct.	GBL
New York	10	4	.714	
Washington	9	5	.643	1
Kansas City	8	7	.533	2½
Cleveland	10	10	.500	3
Baltimore	8	8	.500	3
Boston	9	11	.450	4
Detroit	8	10	.444	4
Chicago	4	11	.267	6½

McCormick allowed only three infield singles in blanking the Pirates and got support from another rookie sensation, Orlando Cepeda, who belted a 400-foot homer in the third inning. It was his eighth of the season.

Milwaukee Braves scored in only three innings but still managed to plate enough runs to hand the staggering St. Louis Cardinals their sixth straight defeat, 12-8. Stan Musial had two of the 16 Cardinal hits, keeping his average at a sizzling .516 mark.

Don Drysdale won his first game after five defeats as the Los Angeles Dodgers edged the Philadelphia Phillies, 7-6, in 14 innings. Carl Furillo singled home the winning run with two out in the bottom of the 14th for the winning run. Drysdale allowed only one hit after coming on in the 11th inning.

In the only American League action to survive the weather yesterday, the Boston Red Sox defeated the Chicago White Sox 7-5 for their third straight win. Dick Gernert and Frank Malzone homered in the first inning to give the Red Sox an early lead.

AMERICAN LEAGUE

Chicago	001 201 000—	5	10	2
Boston	210 300 00x—	7	11	0

Pierce, Moore (2), Fischer (4), Qualters (6), Staley (7) and Lollar; Fornieles, Wall (4) and White. Homers: Boston—Gernert (1st), Malzone (2nd).

NATIONAL LEAGUE

Cincinnati	000 000 000—	0	4	1
Chicago	300 000 01x—	4	5	2

Nuxhall, Freeman (2), Schmidt (7), Wight (8) and Burgess; Hobbie and Tappe. Homer: Chicago—Thomson (2nd).

Pittsburgh	000 000 000—	0	3	0
San Francisco	501 001 00x—	7	8	1

Daniels, Perez (1), Witt (6), Smith (8) and Kravitz; McCormick and Schmidt. Home run: San Francisco, Cepeda (8th).

Milwaukee	430 000 005—	12	13	0
St. Louis	020 101 022—	8	16	2

Rush, McMahon (8), Conley (9) and Rice; L. McDaniel, Martin (1), Jackson (3), Paine (5), Barnes (7), Muffett (9), Clark (9) and Katt, Smith (9).

Philadelphia	000 000 000 000 00—	6	10	1
Los Angeles	000 302 001 000 01—	7	13	1

Sanford, J. Gray (5), Farrell (8) and Lopata; Koufax, Labine (8), Roebuck (7), Bessent (10), Drysdale (11) and Walker. Home runs: Philadelphia, Essegian (1st), Kazanski (2nd).

Wiebe Breaks Out As Hotelmen Gain

	W	L	Pct.	GBL
Gorge Hotel	2	0	1.000	
Arrow Furniture	1	1	.500	1
Half Way House	0	1	.000	1½
Duncan	0	1	.000	1½

Last night's score: Gorge Hotel 10, Arrow Furniture 3.

Next game: Thursday, Arrow Furniture vs. Half Way House, 8.30, Central Park.

SENIOR "B"

	W	L	Pct.	GBL
Brodie's Bakery	1	0	1.000	
Dickinson & Dunn	1	0	1.000	½
Tudor House	1	1	.500	1
Fletchers	0	1	.000	1½
Mary's Coffee Bar	0	1	.000	1½
Navy	0	1	.000	1½

Last night's score: Tudor House 13, Navy 9.

Next game: Thursday, Tudor House vs. Dickinson & Dunn, 8.30, Heywood Avenue Park.

Ab Wiebe, who can hit a softball harder and further than anyone in the Senior "A" Men's Softball League when he puts the good wood to it, found the range last night at Central Park.

Wiebe hit home runs his first two trips to the plate last night as Gorge Hotel trounced Arrow Furniture, 10-3, for its second straight victory.

Wiebe's first homer was a tremendous effort that soared high over the trees in left field. In the second inning, Leroy Bond smashed a three-run home run and Wiebe followed him with his second. Gorge scored five runs in that inning, all unearned.

In last night's Senior "B" Men's Softball League action at Heywood Avenue Park, Tudor House won its first game of the season, a 13-9 decision over Navy.

Arrow Furniture	100 010 100—	3	7	1
Gorge Hotel	250 300 00x—	10	12	1

Don Ward, Don Lyon (2) and Ron Pearce; Dave Price and Ab Wiebe.

Tudor House	133 003 3—	13	11	2
Navy	052 110 0—	9	8	4

Jeff Hett, Bob Caldwell (6) and Roy McLean; Red White (5), Ernie McAuley, Don Bodo (3) and Ron Fraser, Tom Sloan (3).

Ontario Stars Defeat B.C.'s Touring Team

TORONTO (CP) — Ontario all-stars outrushed a fighting British Columbia team Tuesday night to defeat the B.C. selects 9-3 in an exhibition rugby game under floodlights at suburban East York stadium.

The Ontario team played a strong attacking game before a crowd of 800 and won mainly on the strong foot of fullback Dick Geater.

Geater's two penalty kicks were sufficient to beat the B.C. team, which scored its three points on a free kick by fullback Neil Henderson.

Ian Grieg was the other Ontario scorer, with an unconverted try.

Both teams battled evenly in the first half. Ontario fumbled repeatedly early in the match but recovered later and its vigorous tackles stopped many B.C. attacks.

Henderson, the six-foot-two, 250-pound B.C. fullback who contributed nine points toward B.C.'s 18-9 victory over eastern Canada on Saturday, missed three penalty kicks last night.

Today's Sports

LACROSSE

8.30 p.m.—Inter-City Lacrosse League, Victoria Shamrocks vs. New Westminster Salmonbellies, Memorial Arena.

MINOR BASEBALL

6.30 p.m.—Evening Optimist Babe Ruth League, Patterson Construction vs. Bapco Paint, Reynolds Road Park.

6.30 p.m.—National Little League, Gyros vs. North Kiwanis, Little League Park.

6.30 p.m.—Victoria Babe Ruth League, Menzies' Fuel vs. Cubs, Beacon Hill Park.

Minor Boxla

Oak Bay Combines and Punjab United of the Greater Victoria Minor Lacrosse Association's bantam division will meet at 7 tonight at Memorial Arena in a preliminary game to the Inter-City Lacrosse League game between Victoria Shamrocks and New Westminster Salmonbellies.

All players originally scheduled to play last Wednesday are asked to turn out.

Whip Regina Club

Junior Canadiens New Puck Champs

OTTAWA — Hull-Ottawa Canadiens won the Memorial Cup emblematic of Canadian junior hockey supremacy here last night by defeating the western champion Regina Pats, 6-1, in the sixth game of their best-of-seven series.

The Canadiens, who were defeated by the Flin Flon Bombers in last year's final, took a 2-0 lead in the first period and never looked back. They broke the game wide open in the final period with a three-goal outburst.

The eastern champions outshot the Pats 30 to 21 and took four of the nine penalties.

The Canadiens' victory gives the East its ninth Memorial Cup in the last 10 years. Previous to Flin Flon's win last year, the East had taken the junior title eight straight years.

Regina—Goal: Walters; defence: Erickson, Gillis, Palenstein, Harper; forwards: Berenson, Lunghamer, Lecaine, Giesthart, Balon, Wilkie, Koib, Hicke, Kelly, Saunders.

Ottawa-Hull—Goal: Gamble; defence: Longarini, J. C. Tremblay, Begin, Olajos; forwards: Backstrom, Rousseau, Boucher, Carter, G. Termblay, White, Richard, Annable, Gray, Fournel.

Referee: Al Paradice, Winnipeg; linesmen: Jim Haggerty and Howard Harvey, both of Montreal.

FIRST PERIOD

1. Hull-Ottawa, G. Tremblay (Carter) 4.15.
2. Hull-Ottawa, Annable 18.05.

Penalties: Berenson 2.04, Gray 7.32, Saunders 11.00, Balon 15.47, Harper 17.05, G. Tremblay 17.50.

SECOND PERIOD

3. Regina, Hicke (Saunders, Koib) .58.
4. Hull-Ottawa, Richard (Begin, Rousseau) 7.22.

Penalties: Begin 14.38.

THIRD PERIOD

5. Hull-Ottawa, Boucher (G. Tremblay, Carter) 1.3.
6. Hull-Ottawa, Gray (White) 5.38.
7. Hull-Ottawa, Begin (Rousseau) 7.17.

Penalties: Begin 7.08, Harper 7.56.

Speaking Briefly

World's Leading Pro Golfers Enter Rich Centennial Meet

Two dozen of the world's top golfers, including the three leading money-winners this year, have been lined up for the B.C. Centennial Open golf tournament at Vancouver Aug. 27-Sept. 1, as officials prepare for what promises to be one of the outstanding events of the centennial year.

With the cancellation of the $150,000 Tam O'Shanter at Chicago, the Centennial Invitational has become the No. 1 event on the late summer golf agenda. At $47,800, the tourney is the richest ever held in Canada and the fourth biggest in the world this year.

Included in the list of entries are the three leading money-winners, Arnold Palmer, Billy Casper and Frank Stranahan, and a host of other golfing greats such as Canada's Stan Leonard, Doug Ford, Jay Hebert and Cary Middlecoff.

An 18-hole celebrity pro-amateur, to be played the day before the invitational, promises to be almost as big an attraction.

Randolph Scott, George Gobel, Dizzy Dean and Gordon McRae are already lined up, along with Del Webb, co-owner of the New York Yankees. Other possibilities include Bing Crosby, Bob Hope and Phil Harris.

* * *

New York doctors yesterday expressed hope that Roy Campanella, paralyzed Los Angeles Dodgers' catcher, will make sufficient progress for "ordinary living," but expressed doubt he will make a total recovery.

"Campanella is still paralyzed from the shoulders down," said Dr. Robert Seingstaken. "He can use his shoulders and bend his wrists very weakly, but there is no muscle function below the shoulders."

Campanella was transferred to the New York Medical and Rehabilitation Centre Monday, and begins his active rehabilitation program next week.

"If he regains no more function than he has now," said Dr. Howard Rusk, "he would never walk again, even with braces. But there is no way to tell now. This program will take months."

* * *

DOUG HARVEY of Montreal Canadiens, rated by many as hockey's greatest defenceman, yesterday was named winner of the James Norris Memorial Trophy as the National Hockey League's top rearguard. It was the fourth time Harvey has won the award since it was first presented five years ago . . . **Tony Anthony**, who failed in his bid for world light-heavyweight boxing honors, has decided to campaign in the heavyweight division from now on . . . B.C. Lions of the Canadian Football League yesterday announced the signing of fullback **By Bailey**, their leading scorer last season, and halfback **Primo Villanueva** . . . Baseball commissioner **Ford Frick** says he is asking for a new rule that foul lines in newly-built parks be at least 325 feet long and that the centre-field fence must be at least 400 feet from home plate . . . Professional tennis champion **Pancho Gonzales** defeated **Lew Hoad**, 2-6, 6-3, 14-12, in Toronto last night to increase his lead to 38-32 in their 100-match series.

* * *

JOE BROWN and **Ralph Dupas** of New Orleans meet in Houston, Texas, tonight in a nationally-televised bout for the world lightweight boxing championship. Largest gate ever taken for a fight in Texas is apparently assured, as ticket sales yesterday indicated a crowd of 11,000 will pay $60,000 to see Brown defend his title . . . **Peterborough** plans to have a senior club in the Ontario Lacrosse Association this year, coached by former Peterborough star **Curly Mason**. Peterborough Timbermen were suspended last year in the famous Mann Cup fiasco in Victoria . . . clever **Vince Martinez** tuned up for his welterweight title bout next month against Virgil Akins by stopping **Armand Savoie** of Montreal at 48 seconds of the seventh round in their bout at Boston last night . . . **Derek Ibbotson**, world's fastest miler, yesterday finished fourth in 4.14.6 in Oxford, England, in his first mile race of the season . . . Calgary Stampeders have signed quarterback **Tom Flores**, 21-year-old passing star from College of the Pacific.

PCL Baseball

	W	L	Pct.	GBL
Portland	8	7	.533	
Sacramento	9	8	.529	½
Salt Lake City	10	9	.526	½
Spokane	10	10	.500	1
Vancouver	10	10	.500	1
Phoenix	11	12	.478	1½
San Diego	10	11	.476	1½
Seattle	8	10	.444	2

Vancouver	000 001 001—	2	9	2
Seattle	201 001 10x—	5	9	0

Neman, Nellen (7) and White; Fowler and Aylward. Home runs: Seattle, Sharfser.

San Diego	000 000 040—	4	6	0
Sacramento	000 100 031—	5	9	0

Brodowski, Woodeschick (8) and Jones; Watkins, Bridges (9) and Dalrymple. Home runs: San Diego, Averill; Sacramento, Segrist.

Phoenix	000 000 023—	5	12	4
Salt Lake City	130 001 20x—	7	5	1

Zanni, Void (8) and Haller; Trimble, Williams (9), Kildoo (9) and Miley, Hall (9). Home runs: Salt Lake City, Pettit, Stuart; Phoenix, Wagner.

Spokane	000 000 020—	2	5	2
Portland	001 110 00x—	3	10	0

Jacobs, McMinn (5), Wele (8), Patrick (8) and Sherry; Bushardt, Henry (9) and Tornay.

WRESTLING

Victoria Arena—Thurs., May 8

• MAIN EVENT •
Two out of three falls—1-hour time limit
HEAVYWEIGHT CHAMPIONS OF THE WORLD
CHAMPION
DICK HUTTON—233 lbs.
Tulsa, Oklahoma
vs.
CHALLENGER
LUTHER LINDSAY—225 lbs.
Norfolk, Virginia

SEMI-WINDUP
Two out of three falls—45-minute time limit
CLAIR ROBINSON—200 lbs.
Vancouver, B.C.
vs.
BUDDY (HARD) KNOX—218 lbs.
Hood Canal, Wash.

SPECIAL
1 fall, 20-minute time limit
PRINCE MAIVA—230 lbs.
Samoa
vs.
GEORGE STRICKLAND—210 lbs.
Columbus, Ohio

LACROSSE

TONIGHT AT 8.30
MEMORIAL ARENA

VICTORIA SHAMROCKS vs. NEW WESTMINSTER SALMONBELLIES

TICKETS ON SALE TODAY
Arena Box Office, 10 a.m. to Game Time
All Seats Reserved — 75c and $1.00, Tax Included
Game No. 1 — Event 51 — Pink Ticket

SEASON TICKET CONTRACTS
Be a season ticket holder and have same seats for all league, exhibition and playoff games. On sale now at Arena Main Office, Monday through Friday—9 a.m. to 5 p.m.

MEMORIAL ARENA 1925 BLANSHARD STREET PHONE 4-1322

Unclaimed Winnings

New York Punters Must Be Careless

ALBANY, N.Y. (AP)—Horse players left a total of $3,840,000 in unclaimed pari-mutuel winnings [illegible] the last 18 years, the state tax department says.

The total includes a record $331,025 last year. Such money goes into the state's general fund.

* * *

Golden Gate

First Race—$2,000 Claiming, three-year-old maiden fillies, six furlongs:
Sickles Hope (Dominguez) $36.10 $15.70 $5.50
Happy Feet (Powell) 38.80 15.80
Meinhoai (Fairholm) 3.50
Also ran—Ask Me Again, Brook Melia, Orpha, Running Trail, First Victory, Redwood Pat, Bella Talina, Bel Portland, Doc's Glory. Time, 1.12.

Second Race—$2,000 Claiming, four-year-olds up, six furlongs:
Rodabilla (Cunnington) $14.80 $7.50 $4.10
Solanos Gem (Volzke) 7.00 4.00
Please Khal Me (Dminger) 2.70
Also ran—Dr Phil, Hale Victor, Joetelei, Shirlee Shego, Darling Ruth, Ileanrun, Keyed Up, Joe Can Go, Cureme Quick. Time, 1.12 1-5.
Daily double paid $344.70.

Third Race—$2,000 Claiming, two-year-old maidens, five furlongs:
Musicshow (Zollinger) $71.70 $18.40 $7.90
Marty Obbins (Cuningtn) 3.60 2.80
Butcher Boy (Scheih) 4.30
Also ran—Man J. Nadeir, Silver J. H., Lashing Lady, Orland Unit, Ready and Able, Joconde, Iron March, Libbet. Time, 1.00.

Fourth Race—$2,000 Claiming, two-year-olds, five furlongs:
Orras Drake (Skuse) $8.80 $4.30 $3.30
Bell's Lark (Cunnington) 3.70 3.00
Merry Night (Volzke) 3.60
Also ran—Dee J., Dorothy Mae, Pamela Ruth, Spice Circle, Siglinda. Time, .59 2-5.

Fifth Race—$2,000 Claiming, four-year-olds and up, six furlongs:
Lycos Red (Scheih) $12.90 $9.00 $4.50
Early Choice (Cunnington) 10.70 5.80
Fairy Trail (Fairholm) 2.80
Also ran—Miss Pindy, Feu Fain, Mike's Pigeon, Natina, Lomita's Gift, Rockdin, Trowbridge, Suelabhai, Going West. Time, 1.11 3-5.

Sixth Race—$2,300, two-year-olds and up, Claiming, six furlongs:
Boy (Scheih) $4.90 $3.30 $2.60
Vino Segundo (Shaw) 4.80 3.40
Nerac (Goldsmith) 3.10
Also ran—Gifts Take, Memhrillo, Beau Sierra, Foster Sister, Fervent Lady, Moonhawk, Tony's Susie, Camp Zac, Midwest. Time, 1.11 3-5.

Seventh Race—$3,000, four-year-olds and up, Invitation Allowances, one mile:
Dine Out (Cunnington) $4.50 $3.00 $2.30
Samadon (Burton) 7.00 3.60
Challenger Tom (Volzke) 2.90
Also ran—Tahleim, Agamenon 2nd, Open Mind. Time, 1.37 3-5.

Eighth Race—$2,000, four-year-olds and up, Claiming, 1 1-16 mile:
Dark 'N Phar (Volzke) $9.10 $4.20 $3.70
Texas Ranger (McGahan) 3.20 2.50
Dream Mansion (Cuningtn) 6.30
Also ran—Headaway, Miracle Girl, Creole Dancer, Bart's Tick, My Boy Robby, Trafficker, Dancing MC., Duncan, Callie Khan. Time, 1.46.

OVERNIGHT ENTRIES

FIRST RACE — Six furlongs:
Fort Kely 120, Little Prince 115, Forbidden Star 115, Prince Jaloux 110, Vihar's Champ 115, Jeff's Uh Oh 120, Mr. Samson 115, Woody Toubo 114, Tony Transit 115, Desert Wheat 115, Ripple Rock 115

SECOND RACE— Six furlongs:
Mr. Legrow 119, The Skier 114, Kings Haste 119, Soy Lark 109, Grades Great 104, Camp Success 117, Flying Finish 2nd 109, Fair City 119, Truly Yours 114, Chance High 109, Only Me 114, Smog Free 119, Nalay 109, Pat Sawyer 119, Entrusted 114, Looks Better 114

THIRD RACE — Five furlongs:
Rosel 114, Fairy Mark 114, Mischief Bent 117, Edith Rose 114, Achiever 117, Double Fleet 117, Glittering Trail 112, Ferndon 114, Precious Doll 114, Pet House 109, Mountain Glory 117, Miss Weed Patch 117, Cactus Abbey 117, Mizzy Swaps 115, Local News 112, Scotts Lady 117

FOURTH RACE— Six furlongs:
He Won't Wait 109, Bees And Honey 109, Asuri 107, Rose P. 107, Splashing Lea 114, Sweet Trip 109, Magna Vista 109, Steam Ahead 110, Kyrat 114

FIFTH RACE — Six furlongs:
Wherever-U-R 110, Dad Bob It 112, Says You 120, Gold Thot 109, Roman Silver 112, Kentucky Babe 112, Golden Sweep 114, Palace Court 115, Latin Romance 110

SIXTH RACE — Six furlongs:
Roseate 109, Shushanna Kid 115, Sir Perron 114, Prince Bandit 114, Keekita 103, Rose Gold 112, Sir Boss 110, Solendido 112, Counter Mine 114, First Team 114, Bonny Time 114, Moby Dick 120, Cover Fifty 114

SEVENTH RACE— Mile and sixteenth:
Alexandra 112, A-Pardee 2nd 113, Frosty News 115, Amblingorix 115, Redi-Reading 117, Dr. Bunny 112, A-Solito 108, Hello 2nd 107, Search Warrant 110, A-Entry

EIGHTH RACE— Mile and sixteenth:
Alibi Witness 109, Miss Stymie 109

High You 114, Redoremi 109, Scarlet Wave 109, Gee Stone 109, Turbon 114, Delinquent 109, Ashford 109, Aiken Drum 114, Silver Lamp 112, Top Row Jr. 114, Nary Look 109, Recitasfiyin 114

Pimlico

First Race — $3,500 claiming, four-year-olds and up, one and one-sixteenth miles:
Dizzy Lad (Gilbert) $7.00 $3.80 $2.80
Pound Foolish (Monteiro) 6.20 4.80
Miss Drop It (Oliver) 8.80
Also: Golden Mood, High Defense, Royal Line, Little Weeper, Tetrad, Pimlico Prince. Time, 1.50 3-5.

Second Race—$3,500, claiming, three-year-olds, six furlongs:
Infonlia (Teague) $11.40 $5.60 $4.20
Trapeze Doll (Brooks) 6.40 4.80
Many Chances (Chmbrs) 2.80
Also: Count Kirel, Redland Rose, Mr P. R., Quilla, Snos, Head Dancer, Leafai, Money Charm, Lilys Gal. Time, 1.10 2-5.
Daily Double paid $52.00.

Third Race—$3,000, claiming, two-year-olds, five furlongs:
Florence H. (Kratz) $4.80 $5.00 $3.60
Surprise Attack (Green) 6.00 4.40
Foolish Fellow (Gonzalez) 4.20
Also: Shilong, Pecks Bad Boy, Top Bus, Mickine Mike, Sister Grew, Noble Stan, Lands Above, Cornelia, Mohegan, Tower City, Sagitas. Time, 1.02 2-5.

Fourth Race—$3,000, maiden two-year-old fillies, five furlongs:
Eretria (Korte) $4.60 $3.60 $3.60
C-Trousseau (Porter) 4.20 3.60
We Ten (Block) 7.40
Also: Episode, War Star, Lou Capell, Diplomacy, Cervina, B-Charmed Circle, B-South Wisner, Maternal Pride, C-Catawba Maid. Time, 1.02 3-5. B—Janney-Sagner entry. C—Ewing-Waller entry.

Fifth Race — $3,000, claiming, four-year-olds and up, six furlongs:
Woodlands (Shuk) $7.40 $4.40 $3.40
No Surrender (Regalbuto) 8.60 5.00
Grand Opera (Korte) 3.20
Also: Big Bonus, Madams Hunter, Caribe Boy, Grand Refrain. Time, 1.12.

Sixth Race—$3,500, claiming, three-year-olds, six furlongs:
Willing Don (Lynch) $38.20 $10.40 $7.00
Pancho Villa (Brooks) 3.60 3.00
Limoges (Shuk) 5.40
Also: Chere Bete, Sir Modred, Laddatte, Grey Rip, Smiler, Big Buddy, Leap Year Maid. Time, 1.14 1-5.

Seventh Race — $4,000, allowances, four-year-olds and up, six furlongs:
Evelyn Miss (Chmbrs) $8.40 $4.20 $3.80
Royal Holiday (Shuk) 6.80 5.20
Blue and White (Teague) 6.80
Also: Nayantara, Ournay, Andy Jack, Trasgo. Time, 1.13 3-5.

Eighth Race — $3,000, claiming, four-year-olds and up, one and one-eighth miles:
Mossacent (Teague) $31.00 $17.00 $6.40
Bail Out (Small) 5.20 3.80
After Seven (Chmbrs) 4.60
Also: Eternal Mike, Wonagain, Indian Guide, Mass Birthday, Limerick, Loves Eternal, Big Crash. Time, 1.57 4-5.

OVERNIGHT ENTRIES

FIRST RACE — 5½ furlongs:
Sky Pilot 118, Flying Bid 118, Half Minute 116, Marketer 111, Asking 110, Precisionist 111, Rapid Jim 118, Pleasure Time 118, Pikadon 118, Daddy's C. O. 106, Landsesir 111, Mr. Treasurer 116, Lady Bubs 111, Cronus 118, Little Beaver 116, Olay 111

SECOND RACE— 5½ furlongs:
Sky Master 116, Ellis Island 111, Shugai 111, Pavana 106, Princess May 111, Dishes Flying 111, Noble Request 118, Suave 118, Ala Pigeon 116, Living High 116, Busy Saggy 114, Hand Rail 118, Beauty Miss 114, Hasty Ad 111, Case Law 111, Big Bronze 111

THIRD RACE — 8½ furlongs:
Rest Stop 122, Blaues Schwert 122, Raw Morning 117, Blue Brocade 117, Count Down 122, Melrose 117, Andianne 117, Frank Again 117, Wait For It 122, Coney Boy 117, Sun Bolt 122, Big As Agoura 122, Princess Sarto 117, Briar Show 122, The Third Dream 122, Chuck Webb 122

FOURTH RACE— Mile and sixteenth:
Oda Bodkins 113, Guilty Verdict 118, Solar Flight 108, Hot Coffee 113, Buck Flares 108, Cosmic Bess 108, Rugby Road 116, Red Arrow 110, Algoe 108, Mikes Treat 111, Coronel 113, Pecla 114

FIFTH RACE — Five furlongs:
Cry No More 117, Mr. Toodle 120, Dice Man 120, Bonus 120, Old Timer 120, Ich Bin 120, Legal Gain 120, Peeping Tom 120, Deucie 117

SIXTH RACE — 5½ furlongs:
Jumping Brook 115, Staffordshire 119, Halfway 121, Roommate 113, A-Big Finale 121, Lord Henry 124, Sugar Imp 118, Voyageur 116, Just-A-Bee 118, A-Over Dover 113, Lost Holiday 113, A Entry

SEVENTH RACE — 5½ furlongs:
A-Babe Page 112, Chel Bang 117, Night Letter 112, Sharing 117, A-I Don't Care 112, Mayan Princess 117, Summis 117, Royal Ripple 117, A-Entry

EIGHTH RACE— Mile and sixteenth:
Duke-O-Warwick 108, Dancing Roman 112, This Day 106, Neddies Dessie 108, His Proof 114, Jibberty Belle 111, Flying Dixie 113, Baltsande 108, Morgan Boy 116, Bomy Den 108, Weeping Princess 108, On Wheels 108, Reflected 113

SCOTTISH SOCCER

GLASGOW (Reuters)—Rangers scored a 2-1 victory over Partick Thistle in a Scottish first division soccer game Monday night.

Where to Fish or Hunt
SOLUNAR TABLES
by John Alden Knight

According to the Solunar Tables calculated for this area, the best times for fishing and hunting for today, Monday and Tuesday will be as follows (Times shown are Pacific Daylight Time):

TODAY

A.M.		P.M.	
Minor	Major	Minor	Major
10.10	8.50	10.30	4.15

TOMORROW

[illegible]

Major Solunar periods, lasting 1½ to 2 hours, dark type.
Minor periods, shorter in duration, light type.

King Fisherman

Seedhouse Enters Largest Bass

Largest bass ever entered in The Daily Colonist King Fisherman Contest was taken out of Prospect Lake on Sunday by Jack Seedhouse, who has taken [illegible] man Trophy for small-mouth black bass.

It weighed five pounds, 10 ounces and topped a catch of seven which included another of more than five pounds and two others which bettered four pounds. Seedhouse, a real expert at luring the small-mouths [illegible] estimated that he had at least 40 strikes. Among those which managed to get away were several that would probably have weighed more than four pounds.

Seedhouse also continued to find Beaver Lake productive over the weekend, weighing in three other bass, two of them topping the three-pound mark.

Last season, George Davis, Lawrence Kennedy and Iain Ogle tied for honors in the bass division of the contest, each winning a trophy with five-and-a-quarter-pound fish. Davis made his catch in Elk Lake, Kennedy got his prize-winner out of Beaver Lake while Ogle scored in Prospect Lake.

SALMON SLOW

Entries in the spring salmon division are coming in slowly. Fishing in tidal waters is fair but most of the salmon are bluebacks and jacksprings under the five-pound minimum for the contest. Spring gardening is also keeping many anglers ashore but it won't be long before entries will reflect the combination of better fishing and more fisherman which can be expected in the latter part of the month.

—Best trout reports in the first few days of the contest are from Elk Lake, where anglers are getting quite a number of fish weighing more than two pounds.

Bass

Sadler's Store, Beaver Lake

Jack Seedhouse, 3646 Saanich Road: 3:1, 3:0 and 2:12 pounds, caught in Beaver Lake on Lucky plug.

Jack Seedhouse, 3646 Saanich Road: 5:10, 5:2, 4:1, 4:1, 1:11, 1:14 and 1:8 pounds, caught in Prospect Lake on a Bomber plug.

Michael T. Saturley, 1691 Earle: 2:15 pounds, caught in Beaver Lake on a Surface plug.

Robert Elrich, 979 Thomas: 2:9 pounds, caught in Beaver Lake.

Gordon's Sporting Goods

H. C. Harvey, 1457 Myrtle: 1:4 pounds, caught in Elk Lake on worm.

Lakeside Store, Prospect Lake

Dennis Haldeman, 139 Goward Road: 3:10 and 2:9 pounds, caught on a Firetail Sonic plug.

Kenny Earl, 284 Prospect Lake Road: 3:4 pounds, caught with a worm.

Ralph Mills, 147 Goward Road: 2:11 and 3:6 pounds, caught on flatfish.

Jim Clark, 370 Meadowbrook: 2:9 pounds, caught with a worm.

John Todd, 451 Newport: 2:3 pounds, caught on Firetail Sonic plug.

Terry Creamer, 311 Prospect Lake Road: 2:8 pounds, caught with a worm.

Penny Thorson, 5368 Sparton, 2:5 pounds, caught with a worm.

Ken Mindenhall, 226 Horiland: 2:6 and 1:15 pounds, caught with a worm.

Gary Thorson, 5368 Sparton: 2:0 and [illegible]

Black Swan, Elk Lake

D. J. R. Park, 224 Maddock: 3:14 pounds, caught in Elk Lake with a worm.

Doug Fieldhouse, 196 Crease: 3:7 pounds, caught in Beaver Lake with a worm.

Brian Harvey, 1451 Myrtle: 3:4 pounds, caught in Prospect Lake with a worm.

Fred Egeland, 5420 Hamsterly Road: 3:0 pounds, caught in Elk Lake with a worm.

Michael Davis, 5275 Patricia Bay Highway: 2:13 pounds, caught in Elk Lake with a worm.

Barry Harvey, 1457 Myrtle: 2:8 pounds, caught in Prospect Lake with a worm.

Peter Bridgewood, 3239 Seaton: 2:5 pounds, caught in Beaver Lake with a worm.

Trout

Black Swan, Elk Lake

Fred Egeland, 5420 Hamsterly Road: 2:13, 2:5, 2:3, 2:1, 1:14 and 1:3 pounds, caught in Elk Lake with a worm.

Michael Davis, 5275 Patricia Bay Highway: 2:10, 2:7, 2:2, 2:0, 1:13, 1:12 and 1:12 pounds, caught in Elk Lake with a worm.

Gary R. Freer, 436 Montreal: 2:10 pounds, caught in Cowichan River on a Deadly Dick plug.

Bonnie Footner, R.R. 1, Royal Oak: 2:0 pounds, caught in Elk Lake with a worm.

A. G. Cameron, 126 Cadillac: 1:3 pounds, caught in Elk Lake on flatfish.

Bucky's Sportshop, Duncan

B. A. Streliger, Box 1601, Duncan: 2:9 and 2:3 pounds, caught in Quamichan Lake on flatfish.

Salmon

Hall's Boathouse, Goldstream

G. Anderson, 3343 Oak: 28:6-pound spring, caught on Minnow-Teaser.

P. Greenstreet, 343 Manchester Road: 7:5-pound spring, caught on Strip-Teaser.

Art Mawer, 304 Clifton Terrace: 7:4 and 5:4-pound springs, caught on herring strip.

W. Smith, 3039 Pickford Road: 7:0-pound spring, caught on Tom Mack spoon.

C. Krug, 435 Obed: 6:8 and 5:2-pound springs, caught on Strip-Teaser.

Frank Whiteford, 1140 Pandora: 6:4-pound spring, caught on Tom Mack spoon.

Ken Gabriel, 2580 Selwyn Road: 5:3-pound spring, caught on Hookum spoon.

Bob Cowen, 354 Goldstream: 5:0-pound spring, caught on Tom Mack spoon.

Anchorage Boathouse, Brentwood

Mrs. Leona Larson, 924 Arm: 10:0-pound spring, caught on Strip-Teaser.

Charles Merril, 1034 Willington: 9:3-[illegible]

C. Woodward, 1334 Pandora: 9:13-pound spring, caught on Strip-Teaser.

E. P. Rolls, 3999 Saanich Road: 5:4-pound spring, caught on Minnow-Teaser.

F. D. Nuttall, 1231 Tattersall: 5:14-pound spring, caught on Strip-Teaser.

G. Warren, 944 Milner: 5:10-pound spring, caught on Mac's Squid plug.

Fred Rushworth, Beach Drive: 5:7-pound spring, caught on Tom Mack spoon.

Angler's Rentals, Brentwood

Frank Harvey, 3358 Cook: 18:5-pound spring, caught on Strip-Teaser.

Robert Pupper, 2535 Prior: 5:2-pound spring, caught on Abalone.

Ellen Keel, 6675 West Saanich: 5:0-pound spring, caught on Strip-Teaser.

Brentwood Boat & Marine Works, Brentwood

D. L. Johnson, 1124 Dallas: 22:4-pound spring, caught on Tom Mack spoon.

Bob Harknett, 814 Mann: 15:2-pound spring, caught on Strip-Teaser.

F. W. Moore, 1808 Merriman: 11:6-pound spring, caught on Strip-Teaser.

H. Talbot, 752 Harding: 7:9-pound spring, caught on Strip-Teaser.

B. Drayton, RR1, Brentwood: 5:3-pound spring, caught on Tom Mack spoon.

Cy Young, 1636 Quadra: 7:12-pound spring, caught with minnow.

Jean de Fuca Auto Court, Otter Point

William G. Bishop, 962 Esquimalt Road: 19:8-pound spring, caught off Otter Point on herring strip.

Holder's Boathouse, Deep Cove

Charles White, Ardmore Drive: 8:2 and 5:11-pound springs, caught on Strip-Teaser.

King Cohoe Resort, Little River

E. H. Fraser, RCAF Station, Comox: 6:1-pound spring, caught on Tom Mack spoon.

G. H. Stuart, RCAF Station, Comox: 5:8-pound spring, caught on Tom Mack spoon.

Norman O'Frose, RCAF Station, Comox: 5:4-pound spring, caught on Tom Mack spoon.

Amateur Baseball Returns Saturday

After an absence of five years, organized senior baseball returns to Victoria Saturday when the newly-formed Victoria Senior Amateur Baseball League opens with an afternoon-evening doubleheader at Royal Athletic Park.

Art Worth's Eagles meet Naval Veterans, managed by Gerry Parker, in the season opener at 2.30 p.m.

In the nightcap, scheduled to start at 6.30 p.m., Lyall Cornett's Wakeman & Trimble club will oppose Pearce Electric, managed by Ron Martin.

Martin, Worth and Cornett all played with Farmer Construction in the Northwest International League last year. Parker and Worth both have picked up experience playing in the fast Western Canada Baseball League in past seasons.

The league, organized to provide baseball for graduates of Victoria's booming minor league organization, will be run strictly on a play-for-fun basis.

Team sponsors donated money to the league, which in turn handles all its own affairs. Players registered with the league and then team managers selected their players from a player pool, insuring a fairly well-balanced league for the first year of operation.

Midweek games will also be played at Royal Athletic Park on Tuesdays and Thursdays, starting at 6.30 p.m.

Rugby Tables

LONDON (Reuters) — Final standings in the British Rugby League:

	W	L	T	Pts.
Oldham	33	6	1	67
St. Helens	33	8	0	66
Workington Town	28	8	2	58
Hull	27	9	2	56
Wigan	27	11	0	54
Halifax	25	11	2	52

O.C. Cricket

LONDON (Reuters)—Results of yesterday's cricket matches:

Derbyshire 14; Northamptonshire 128 for 5.

New Zealand 311; Leicestershire 129 and 118. New Zealand won by an innings and 64 runs.

MCC 401 for 4 declared; Surrey 110 for 282. MCC won by an innings and 3 runs.

Yorkshire 182 and 193 for 3 declared; Cambridge University 106 and 80. Yorkshire won by 189 runs.

Royal Navy 122 and 165; Hampshire 245 for 4 declared. Draw.

Skeet, Trap Trophies Decided at Gun Club

Members of the Victoria Gun Club, preparing for the Vancouver Island trap championships May 18, held their annual competition for skeet trophies Sunday at the Metchosin Road grounds.

The meet was the second of a two-section event preparatory to the Island meet, to be held this year at the Victoria Gun Club grounds. First section was the trap shoot, held late in April.

Results:

SKEET SHOOT

CIL Shield Perpetual Trophy, "A" class—H. Neuman (72x75.)

R. Monteith Perpetual Trophy, "B" class—J. B. Buckmaster (47x50.)

Farmer Construction Perpetual Trophy, "C" class—A. Browne (70x75).

Wilson & Lenfesty Perpetual Trophy, "D" class—R. Smith (41x50.)

Victoria Marine combined trap and skeet trophy—W. Pearsall (48x50.)

TRAP SHOOT

Colonist Perpetual Trophy, "A" class—L. Traer (47x50.)

C & C Perpetual Trophy, "B" class—J. Garner (50x50.)

C & C Perpetual Trophy, "C" class—E. Reynolds (41x50.)

Jack Roach Perpetual Trophy, "D" class—R. O. Campbell (41x50.)

Humber Handicap Perpetual Trophy—L. Traer (45x50.)

Zaccarelli Doubles Perpetual Trophy—O. Smith (41x50.)

"B" class singles, first half, B.C.-Washington International Open — O. Smith (109x200.)

KOOLVENT
ALUMINUM AWNINGS
For Free Estimate
CALL 3-5010
Showroom: 919 Fort

LIFE NOT WORTH LIVING?
Then wake up the liver!
You know that sour, sunk, constipated feeling? It may be caused by the liver. If your liver doesn't pour out up to two pints of bile a day your food may not digest properly, and you feel that life's just not worth living. That's when the liver needs mild gentle Carter's Little Liver Pills. These vegetable pills help stimulate the flow of liver bile. Soon your digestion starts functioning properly and you feel that happy days are here again! Don't ever stay sunk. *Always keep Carter's Little Liver Pills on hand.*

WINDOW SCREENS
THAT ROLL UP AND DOWN
like window shades
ALUMINIUM AWNINGS
B. T. LEIGH
736 Newport
3-9865

EL PRODUCTO
spells
mild

From School to Sea!
THE AMBITIOUS YOUNG MAN
CAN BECOME A NAVAL OFFICER
THIS FALL
through the "Venture" Plan

Were you 16 to 18 years old at the first of the year? Are you getting your Junior Matric this summer?

If so, opportunity beckons! The Navy will advance selected students to senior matriculation as naval cadets qualifying for a well paid responsible career with travel and adventure as a naval officer at sea or in the air above the sea.

Investigate the Navy's "Venture" Plan NOW!

The "Venture" Plan is a main channel for becoming a Naval Aviator, with the added advantage of special flying pay. Flying training is available to you if you qualify and choose. A "Venture" flyer is a sailor too!

Uniforms are provided to cadets on entry. Food, living quarters, dental and medical care, tuition, books, instruments, etc., are all furnished by the Navy. Thirty days annual leave with pay is granted. By acting now, you can look forward to wearing a naval officer's uniform within months. You are enrolled on a seven-year appointment with opportunities to qualify for transfer to a permanent commission at a later date. You can have your chance to fly with the fleet!

CLOSING DATE FOR APPLICATIONS IS JUNE 30

Candidates must have reached their 16th but not their 19th birthday on 1st Jan. 1958, and have the educational qualifications. Get all the facts NOW about the Navy's "Venture" Plan. Visit your Naval Recruiting Office — or mail the coupon!

VENTURE PLAN,
Naval Headquarters, Ottawa.
Please send me complete information on the Navy's "Venture" Plan for officer training.
MY NAME ....
ADDRESS ....
....
CITY .... PROV. ....
DATE OF BIRTH ....
EDUCATION ....
(Last Grade or Year Completed) CH-3-57-88

ROYAL CANADIAN NAVY

Chryco PARTS
FACTORY APPROVED
for best performance in the cars of the *Forward* Look!
PLYMOUTH · DODGE · DE SOTO · CHRYSLER
AND A LINE OF GUARANTEED PRODUCTS WHATEVER YOUR CAR!... WHEREVER YOU GO!

Available at all Chrysler-Plymouth and Dodge-De Soto dealers, and at leading independent garages everywhere

NO MORE RAIDS
on your Savings Account

Fight off raids on your savings this businesslike way. Use a Royal Bank Personal Chequing Account to pay bills; keep your Savings Account *strictly for saving!* Ask about this new Royal Two-Account Plan.

THE ROYAL BANK OF CANADA

5 Branches to serve you in Victoria and Colwood

Stock Quotations-Market Reports

Complete Vancouver Trading

OILS

Sales		High	Low	Close
500	Basco Pete	—	—	31
3000	Futurity	—	—	43
5000	Leamac	—	—	8
100	Pacific Pete	—	—	17
7100	Peace Riv Pete	—	—	4
34000	Royal Cdn Ven	56	54	55
3000	Sparmac	—	—	13
1500	Vanalta	—	—	17
1700	Vantor Exp	123	123	123

MINES

Sales		High	Low	Close
4800	Ad Astra	—	—	7
1200	Bethlehem Cop	—	—	[illegible]
1000	Canam Cop	—	—	[illegible]
1500	Cariboo Gold	—	—	70
4000	Craigmont	260	255	260
600	Giant Mascot	—	—	11
500	Highland Bell	—	—	125
7700	Nat Exp	24½	23	23
1000	New Ainsworth	8½	8	8
16500	New Hamil	20	18	20
500	Pacific Nickel	—	—	58½
900	Pioneer Gold	167	166	167
1000	Quatsino Cop	—	—	21
5000	Silver Ridge	—	—	3½
1000	Skeena	—	—	6½
18300	Trojan Cons	34	33	33½

INDUSTRIALS

Sales		High	Low	Close
200	Alta Distillers	—	—	145
100	Do VT	—	—	130
200	BC Forest Prods	10	9⅞	9⅞
355	BC Power rts	82	81	81
150	BC Telephone	—	—	43¾
200	Cdn Collieries	—	—	415
500	Capital Estates	5½	5½	5½
235	Crown Zell (C)	16½	16¼	16½
500	Imperial Invest	—	—	8¾
1110	Inland Nat Gas	5¾	5¾	5¾
280	Do pfd	16	15½	16
225	Do W & B	—	—	310
100	Interior Brew	—	—	[illegible]
600	Kelly Doug A	—	—	475
900	Lucky Lager	500	495	495
2025	MacMillan B	—	—	28
400	Okanagan Heli	—	—	200
250	Sicks	29	28⅞	29
100	Sicks (VT)	—	—	27½
100	Sun Publish A	—	—	9½
623	Trans Cda Pipe	28½	27½	28½
135	Trans Mtn Pipe	52½	52¼	52½
510	Westminster B	—	—	24½
	West Copper	—	—	8½
200	W Plywood B	—	—	14½
100	Woodward's	—	—	11¾

Canadian Industrials

	Bid	Asked
Abitibi com	27⅛	27⅜
Do pfd	24	
Do pfd	26	
Acadia Atlc	10	10½
Do A		19¼
Algoma Steel	35¼	35½
Aluminum	27	27¼
Do 4½% pfd		48
Anglo-Can Pp	24	30
Do pfd	51⅛	52
Anglo Nfld Dv	5¼	5¾
Argus Corp	18½	19
Do 2.40 pfd	50⅛	55
Do 2.50 pfd		44
Do 2.50 pfd		44
Asbestos Corp	28	28¼
Assoc Artists	9½	9¾
Atlas Steel	17⅞	18
Beatty Bros	17	
Bell Telephone	41⅛	41½
Bwtr 5% pfd	43⅞	44½
Do 5½% pfd	47½	48
Brazilian Trac	5⅝	6
BA Oil	38⅞	39
BCE 4% pfd	79	80
Do 4¼% pfd	43	44
Do 4½% pfd	45	46
Do 4¾% pfd	92	93
Do 5% pfd	48	49½
BC Frst Prd	9⅞	10
BC Pckrs A	12⅜	12⅝
Do B	12½	13¼
BC Power	35⅝	35⅞
BC Telephone	42⅛	43⅜
Brown Co	10⅝	11
Building Prd	35	39½
Burlington S	11⅛	11⅝
Burns & Co	12⅝	13
Calgary Pwr	68⅛	69
C & D Sugar	24⅝	25
Cda Cement	29⅞	30
Do pfd	28¼	28⅝
Do B	38⅛	39
Cda Irn Fndrs	26⅝	27
Cda Pckrs A	40⅛	41¼
Cda Perml	86	87
Cda Stwy pfd	96¼	98
Cda Steam	36	
Cdn Brwrs	30⅛	30¼
Do pfd	29⅝	30¼
Cdn Concs A	14⅛	15
Cdn Celanese	15	15½
Do $1.75 pfd	30⅜	30⅞
Cdn C & Cel	6⅛	6¼
Cdn Colliers	405	425
Cdn Drd & D	19	19¼
Cdn Gnrl Invst	28	29
Cdn Industrs	17¼	17½
Cdn Lcmtv	10½	11⅛
Cdn Oil	25½	26
Cdn Petro pfd	14⅝	14⅞

	Bid	Asked
Cdn Pete Rs	34⅝	36⅛
Cdn Vickers	27¼	27½
Cockshutt Fm	10⅜	11
Cons M & S	17⅞	17¼
Con Paper	32⅝	32⅞
Consumrs Gs	31⅛	32
Corby's A	18	18½
Do B	17	18¼
Crown Zeller	45⅛	46½
Dom Bridge	21⅞	22
Dm Fnd & Stl	29⅞	29¾
Do pfd	99⅝	100
Dom Mag	9⅜	10⅝
Dm Stl & Cl	19⅝	19⅜
Dom Stores	50	50½
Dom Tar C	12⅞	12⅞
Dom Textile	8⅞	9
Dow Brew	35	
Dupont	18⅛	18½
Eddy Paper	40⅛	
Famous Plyrs	18⅛	19⅛
Fanny Farmer	15	15¼
Ford A	74¼	75
Ford Motor Co	38⅛	38¼
Fraser Co	24⅛	24½
Gatineau Pwr	34¼	34½
Gnrl Dynmcs	55	55⅛
Gnrl Stl Wrs	7	8
Goodyear Tr	148½	175
Grt Lks Ppr	26⅛	26⅝
Grt W Cl A	5⅞	
Do B	5	5⅜
Gypsum LA	35	35½
Hind Dauch	43	47
Hayes Steel	18⅛	24
Howard Smith	27½	27¾
Imperial Oil	42⅞	42½
Imperial Tob	13½	13¾
Do pfd	6⅛	6⅜
Ind Accept	30⅛	30⅜
Inl Cem pfd	12¼	13
Inter Bronze	11½	12
Do pfd	21⅛	25
Inter Nickel	72½	72¾
Inter Paper	93¼	96
Inter Pete	47⅜	47⅝
Inter Utilities	35	35½
Kelvinator	6¼	7
Loblaw pfd	31⅜	32
Lblw Grcrs A	35	35½
Do B	36¼	36½
Labatts	21⅛	21¼
Laura Secord	21	23
London Hs A	6⅛	8
Mc & Bl B	27⅞	28¼
Maple Leaf M	8⅞	9
Massey-Fer	8⅞	8⅝
Do pfd	89	89½
Maxwell	250	350
McColl Frntc	54	56
Do pfd	87	89
Merc Mills	10	14

	Bid	Asked
M & O Paper	36⅝	38
Molson's A	32	33
Do B	31	33½
Monarch Knit	5	5½
Montreal Lcm	15⅜	16
Moore Corp	69	69½
National Drug	13⅛	13½
Do pfd	13	13½
NationlGrcrs	20	22
Nationl Hs A	450	500
Do B	490	525
National Stl Cr	21	
Ogilvie Flour	31½	32½
Ontario Steel	19	20
Orange Crush	315	345
Page Hersey	111	112
Penmans	23	25
Powell River	30⅛	30½
Power Corp	59	59½
Price Bros	40	41
Ryrsd Stl A	11	14
Do B	450	500
A V Roe	13⅜	13½
Russell Ind	8⅞	9
St Lawr Corp	13¼	13⅜
Shawinigan	25⅛	25⅜
Shirriff Horsey	19¼	19½
Sicks Brews	28⅝	29
Do VT	27⅝	28¼
Slvrwd Drs A	13⅛	13⅝
Spart Air Serv	6⅛	6¾
Stand Pave	38⅛	38⅜
Stl of Canada	54⅛	54⅜
Suprtst com	325	335
Taylor Pearsn	8¼	8½
Trdrs Fnc A	37⅜	37½
Do B	35	36
Trns Can Pp	28	28¼
Union Gas	77¼	79½
United Corp A	26⅝	28
Do B	19	20
United Fuel A	57	59
Do B	45	45½
United Steel	12⅞	13½
Hiram Walker	28⅛	28¼
Westeel	13¼	13⅝
W Can Brwrs	20	21
Do A	33¼	
Geo Weston A	28	28½
Do B	28	28½
Winnipeg Gas	470	475
York Knit A	150	200
Zellers	30¼	31½
BANKS		
Montreal	43⅛	44¼
Nova Scotia	56⅛	57½
Commerce	46⅛	47
Imperial	47⅛	48¼
Tor-Dominion	43⅛	43¾
Royal	60⅛	60⅝

Toronto Mines

Sales		High	Low	Close
6900	Akaitcho	53	50	51
1675	Alsom Uran	16½	16¼	16½
11200	Allin Ruff	34	32	32
833	Anacon Lead	—	—	45
	Anglo-Huron	—	—	10⅝
1000	Anglo-Rouyn	—	—	30
1000	Arjon	—	—	9½
400	Aunor	—	—	245
7000	Aumaque	12	11	11
43700	Area Mines	104	94	103
57765	Barnat	44	40	43
5000	Barymin Expl	—	—	73
6500	Base Metals	—	—	20
2730	Baska Uran	35	34	34½
16500	Beattie	33½	33	33½
2200	Beaucage	—	—	85
2000	Beaver Lodge	—	—	16
2700	Belcher	100	97	97
	Bevcon	—	—	13
3250	Bicroft	110	106	107
1500	Black Bay	—	—	25
	Bonville	—	—	5
1800	Bouzan	35½	35	35
87000	Boymar	9½	8½	8½
700	Bralorne	605	600	600
1600	Broulan Reef	53	53	53
	Brunsman	—	—	6
200	Bruns M & S	—	—	255
5100	Buff Addison	—	—	8
10800	Buffalo Ank	88	84	85
	Bunker Hill	—	—	7½
832	Bulolo	—	—	390
610	Camp Chib	405	405	400
2300	Camp RL	835	825	835
2725	Cdn Dyno	89	87	87
18300	Can Erin	20	18	19½
4500	Cdn Malartic	35	33½	35
3830	Can Met	138	135	138
200	Cassiar Asb	—	—	775
800	Castle Treth	—	—	330
3000	Central Pat	110	108	110
500	Chib Kay	—	—	11
4000	Chimo	53	51	53
11535	Coch Wns	315	305	310
15700	Coldstream	35	34½	34½
500	Coniagas	—	—	87
3000	Conro	6½	6	6½
1000	Con Astoria	—	—	7
4255	Con Denison	14⅝	14⅛	14¼
1900	Con Disc Yk	205	200	201
	Con Fenimore	—	—	57
12000	Con Halliwell	—	—	28
1450	Chib Jaculet	35	34	35
2500	Con Morrison	20	19½	20
1975	Con Mosher	61	60	61
6115	Con Marcus	67	65	67
800	Con Northld	30	28	30
2000	Con Regcourt	13½	13	13½
2000	Con Sudbury	—	—	72
950	Con Smelter	17¼	17	17¼
3100	Conwest Exp	320	305	315
	Coppar Corp	—	—	20
2300	Copper Rand	130	128	130
85900	Coulee Lead	72	68	70
	Cowichan	—	—	66
184400	Cusco	25	24	25
	Delnite	—	—	48½
800	Dome	15⅜	15⅜	15⅜
	Dom Magnes	—	—	9¼
4500	Donalda	14	13	14
2000	Duvan	—	—	12
10190	E Malartic	150	148	149
7800	E Smelting	41	40	40
11380	E Sullivan	170	166	166
14000	Eastern Metal	7½	7	7
2500	Eldrich	28½	28	28
1500	El Sol	11½	11	11½
8649	Eureka Corp	24	23½	23
3825	Faraday	143	140	143
1426	Falconbridge	34	33⅞	34
1420	Frobisher	168	160	168
19500	Gait Win	10½	9½	9½
2525	Geco	13½	12⅞	13
840	Giant Yk	845	835	845
500	Glenn Uran	—	—	11
	Goldale	—	—	14½
6000	Goldcrest	—	—	12
1000	Gdn Manitou	—	—	20
	Goldfields Ur	—	—	9½
4500	Graham Bous	9	8½	9
800	Grandue	130	126	120
11000	Grey Hawk	19	17½	19
4915	Gunnar	17	16⅞	16⅞
	Hallnor	—	—	186
3500	Hard Rock	10½	10	10½
177500	Headway	73	65	71
3000	Heath	7½	7	7
1500	High Bell	140	135	140
500	Hollinger	—	—	20⅝
200	Hoyle	425	420	430
577	Hudson Bay	42½	42	42½
6500	HughPam	20	18½	20
	Inspiration	—	—	48
700	Irish Copper	107	104	107
3500	Jacobus	119	116	119
1000	Joliet-Que	—	—	22½
1000	Jonsmith	—	—	9½

Sales		High	Low	Close
2888	R. J. Jowsey	48	47	48
1105	Kerr Addison	18½	18⅛	18¼
2800	Kirk-Hud	—	—	5
400	Kilembe	—	—	175
1585	Labrador	15	14⅞	14⅞
3600	Lake Cinch	110	105	105
	Lake Ling	—	—	9½
40	Lake Shore	445	430	445
850	Lake Wasa	—	—	29
	Lamaque	—	—	370
39355	Leitch	154	145	150
1200	Little L Lac	205	198	198
6800	Lorado	52	50	51
1500	Louvicourt	—	—	11
4000	Lynd Hurst	20	19½	20
1700	Macassa	300	299	299
	MacDonald	—	—	31
2000	Macfie Exp	—	—	6⅛
16000	Madsen RL	260	255	260
300	Malartic	—	—	93
108500	Maralgo	50	48	50
12900	Maritime	50	45	50
1500	May Brun	—	—	13
255	McIntyre Por	77½	76	76½
14100	McKenzie RL	16	16	16
1240	McMar RL	—	—	8
2800	McWatters	18½	17	17
1000	Mentor	—	—	13½
2700	Merrill Is	68	67	68
11300	Meta	11	9	10
3730	Mid Rim	95	93	93
9200	Milliken	230	227	228
1200	Mining Corp	—	—	10
3100	Moneta Porc	66	65	65
17200	Multi Mins	53	50	50
11000	National Exp	24	23	23
	Nesbitt Lab	—	—	35½
	New Calumet	—	—	23
2400	New Dickens	245	240	242
1675	Newlund	16	15	16
3125	New Harric	—	—	16
900	Nickel Rim	—	—	84
4165	Nipissing	160	144	156
500	Noracme	—	—	12
610	Noranda	40⅛	40¼	40⅝
500	Normetal	—	—	245
10300	Norpax	20	19	20
400	North Cda	—	—	110
16700	North Rankin	50	48	50
7700	North Span	315	305	305
	Nudalama	—	—	17
4600	O'Brien	49	48	48
3000	O'Leary Mal	16	15	15
1900	Opemiska	715	705	710
2000	Osisko Lake	26⅞	26	26½
1500	Pamour Poro	—	—	86
2084	Pardee	46	45	46
500	Pater Uran	—	—	45
300	Pato	305	300	305
4200	Paymaster	17½	16	16
100	Pend Oreille	—	—	305
1800	Perron	27	26½	26½
5030	Pickle Crow	120	116	120
3000	Pioneer Gold	170	166	168
275	Placer Dev	10⅞	10¼	10¼
700	Preston ED	605	595	595
1700	Pronto	450	445	450
2700	Prospect Air	123	118	118
1100	Que Chib	—	—	44
	Que Copper	—	—	25
1500	Que Labrador	—	—	6
2500	Que Metal	94	92	94
420	Quemont	815	800	805
1650	Rayrock	—	—	87
3500	Radiore	43	38	42
	Renabie	—	—	149
1100	Rix-Atha	37	33½	37
31700	Roche LL	16	14½	16
5600	Rockwin	32	30½	31
2300	San Antonio	55	53	55
	Sheep Creek	—	—	90
3795	Sherritt Gdn	405	395	400
7532	Silver-Miller	69	67	67
4165	Siscoe	62	59	62
1575	Stanleigh Ur	160	155	160
2100	Stanrock	347	330	347
7213	Steep Rock	925	905	920
	Sturgeon R	—	—	10½
1600	Sullivan Con	200	189	200
1425	Sylvanite	114	112	114
1400	Teck-Hughes	165	164	165
100	Temagami	—	—	130
16325	Taurcanis	90	86	90
3000	Trans Res	15½	14	15
500	Union Mining	—	—	19
850	Utd Asbestos	640	630	630
880	Utd Keno	395	380	395
	Utd Estella	—	—	6½
1800	Upper Cda	—	—	65
410	Ventures	24½	24⅛	24¼
1000	Violamac	118	117	118
850	Waite Amu	—	—	550
	Willroy	—	—	70
22500	Wright-Harg	144	131	140
	Yale Lead	—	—	10
12500	Yk Bear	120	112	118
	Yukeno	—	—	5½
	Yukon Con	—	—	65
	Zenmac	46	43	45

Unlisted and Miscellaneous

VANCOUVER	Bid	Asked
Alliance Oil	1⅜	2
Amalg Oil	—	3
Anglo Pac	—	25
Anuwon	6	10
Arawain	—	70
Bethsaida	14	—
Blue Star	22	24
Bluebird	—	1
Can Albion	—	31
Caribou Hud	⅜	1
Cassiar Cons	—	7
Centennial	20	32
Contl Mns	—	6
Copper Ridge	1⅜	2
Crown Silver	—	6
George Cop	5	—
Quichon Mns	5½	—
Ingenika	—	10
Kamloops	5	—
Kaslo	—	3
Key Oil	13	17
Loco Mns	2	—
Midland	4	6
New Mexus	30	40
Pellaire	4⅛	—
Privateer	—	6
Pac W Air	125	180
Rico Copper	1	—
Salmo Pr	6	—
Seymour	—	6
Sunloch	120	145
Torwest	37	44
Trans West	7½	—
Tung of BC	—	6
Victory Kuns	—	5
[illegible]	2	2½
[illegible]	1	2
W Can Steel	5	—
Yreka	40	—
TORONTO		
Aconic	70	80
Do Vtc	66	75
Brown McD	6	10
Bald Mtn	13	15
Cdn Javelin	13	14
Cdn Superior	19⅝	20⅛
Cdn Radium	14	18

	Bid	Asked
Copper Rides	2	4
Elbonanza	2	4
Gt Sweetgrass	30	35
Harvest Pete	30	35
Kroy Oil	38	43
Key Oil	—	20
Lunecho	22	28
Longpoint	66	70
Murray	23	27
Pinepoint	7¼	8⅛
Oceanic	100	115
Rasian	47	57
Rio Tinto	150	170
Do wts	75	90
Surpass	25	28
Savanna	90	100
Uran Ridge	10	13
Wesley	5	7
MUTUAL FUNDS		
All Can Com	824	878
All Can Div	534	581
CIF	821	900
Commnwlth	668	735
Leverage	472	519
Regent	472	518
Canafund	3157	3315
Champion	482	530
Corp Inv	781	849
Group Acc	420	480
Group Inc	330	362
Grow Oil	722	738
Grow Mns	342	380
Inv Growth	522	565
Inv Mutual	930	1017
Mutual Bnd	572	599
Mutual Acc	620	678
Mutual Inc	453	496
Super Amer	596	646
Super Inc	330	368
TV Elect	1016	1104
Trans Cda	905	945
Unit Acc	1206	1311
MISCELLANEOUS		
Ang-C Tel A	30	—
Do pfd 4%	42½	43½
BC Sugar	34	—
BC Tel pfd 6	107	—
Do pfd 5¾	104	105½
Do pfd 4¾	94	—

	Bid	Asked
Do pfd 4½	88	91
Do pfd 4⅝	86	—
Calg Pr pfd	97½	—
Can Util pfd	97	99
Dover Ind	9½	—
Hudson's Bay	31	33
Std Fuel pfd	32	—
R. Smith	43	—
Safeway (C)	96½	98
CONVERTIBLES		
Abitibi	96	98
Canmet ex	84	87
Cdn Dyno ex	85	89
C Br Al 5¾%	89	92
Do 6¼%	99	101
Cdn Petro	85	88
Cdn Pros	—	83
Faraday ex	83	86
Fruehauf	90	—
Home Oil 5%	117	122
Do 5¼%	108	111
Inland Cem	93	—
Loblw 4½%	118	130
Do 6% ex	103	105
Lorado ex	85	88
Milliken ex	93	95
Northspn ex	84	87
Rio Tinto ex	86	90
Shawinigan	111	113
Simpsons	105	110
Stanleigh ex	85	87
Stanrock ex	86	91
Triad	83	86
Webb & Kp	82	86
Weston ex	94	97
Woodward	105	—
PIPELINES, ETC.		
Alta Gas Tr	14⅝	15⅛
Cdn Delhi	6⅛	6⅜
Cdn Ex Gas	—	93
Inland Gas	103	—
Unitd Util	105	—
GN Gas pfd	106½	101½
Pacific Pete	116	118
Que NG un	134	137
Tr Can unit	141	144
Westcst debs	89	92
Do VT	30	38
Do conv	103	106

Industrials Continue Their Climb

TORONTO (CP)—Industrials sent their index higher for the third straight session.

Industrials, adding 3¾ points, have gained eight points on index since they started to spurt Friday.

Banks, refining oils and steels were strong among industrials.

Western oils closed generally higher with Bailey Selburn a big winner, up 55 cents at $8.55. Fargo, North Canadian and Consolidated Mic Mac were other winners.

Papers Advance

MONTREAL (CP) — The Montreal and Canadian stock markets advanced again in moderate turnover.

Newsprints set the pace with International Paper gaining 3¼ and Price Brothers 2⅞ in light turnover.

Refining oils were in demand and gained in a one-point range. Imperial added ½ and McColl a point. International Petroleum gained ⅛. Trans-Canada Pipeline improved 1¼.

Aluminium led the base metals with a gain of ⅜.

Steels were a weak spot in the broad push. Dominion Foundries slipped ⅛.

New High Recorded

NEW YORK (UP) — Stocks moved into new 1958 highs again on increased volume.

Oil shares provided several good gainers, notably Argo which made a new high. Texas Gulf Producing and Anderson Prichard also were strong. International Paper ran up 2 to a new top in its section. Several tobaccos and drugs reached new tops.

Lumber Shares Rise

VANCOUVER — Strong spots among industrial shares were MacMillan at $28, Crown Zellerbach Canada at $16½, Sicks Breweries at $29; Trans-Mountain at $52½ and Western Plywood at $14½.

Mines showed little change, but oils were firmer with Pacific at $17 and Royal Canadian Ventures at 55 cents.

London Stock Prices

LONDON (CP) — Uneasiness over the labor situation left the stock market unsettled with prices generally lower.

International Nickel was strong, following a regular quarterly dividend. Widespread losses were taken in gilt-edged securities.

Industrial, oil copper and South African gold shares were generally lower.

LONDON (AP)—Stock closings: Assd Elec Ind 48s 9d, Assd News 13s, Babcock & Wilcox 48s, Blyvoors 31s, Bowater Paper Corp Ltd 38s 10½d, Brit Am Tob 42s 10½d, Can Pac $46⅞, Cent Min 57s 6d, Courtaulds 30s, Daggafontein 38s 6d, Daily Mirror 10s 3d, de Beers Dfd 94s 4½d, de Havilland 15s 9d, Distillers 22s 10½d, Dunlop Rubber 16s 10½d, Elec & M Ind [illegible] 6d, Ford Ltd 36s 3d, Gen Elec Ltd 31s 3d, Gt Univ Strs Ltd 44s 1½d, Hudson's Bay Co 157s 6d, Imp Chem [illegible] 3d, Imp Tob 42s 9d, Metal Box 47s 6d, Mex Eagle 21s, Rand Mines 74s 10½d, Rolls Royce 89s 6d, Shell T & T 146s 1½d, Tanganyika Con Ltd 54s 3d, Unilever Ltd 71s 10½d, United Molasses 30s 4½d, Vickers Ltd 30s 9d. Bonds: Brit 2½s Consols £50, Brit 3½s War Loans £65⅞, Brit Fundings 4s 1960,90 £87.

Financial Times Index 166.4, off 1.4.

Egg Market

	Producer	Wholesale
Grade A large	38	48-50
Grade A medium	34	41
Grade A small	26	36

SIDNEY OFFERS BONDS

Sidney Roofing and Paper Co. Ltd. is issuing $2,000,000 of 5⅝ per cent sinking fund bonds due May 15, 1978. They are being offered at 100. A further $1,000,000 of serial bonds has been sold privately.

Today's Dollar

MONTREAL—	Close	
U.S. dollar	97 23/32	—1/8
Pound sterling	2.72 1/16	—1/16
NEW YORK—	Close	
Canadian dollar	1.03 3/8	+3/32
Pound sterling	2.81 5/16	—1/16

Closing Averages

DOW JONES:

30 Industrials ... 463.67, up 2.55
20 Rails ... 113.70, up 1.05
15 Utilities ... 77.56, off. 13
65 Stocks ... 159.84, up .76
Shares: 3,110,000.

TORONTO:

Industrials ... x433.15, up 3.78
Golds ... 82.29, up 0.02
Base Metals ... 149.20, up 0.78
Western Oils ... 129.72, up 0.67
xHigh 1958.
Shares: 3,083,000.

MONTREAL:

Industrials ... x249.2, up 2.6
Golds ... 66.59, off 0.18
Utilities ... 139.8, off 0.4
Papers ... 1,090.26, up 29.78
xNew high.
Shares: 466,000.

VANCOUVER:

20 Industrials ... 92.37, off 0.47
20 Mines ... 61.92, off 0.32
20 Oils ... 92.64, up 1.69
Sales: 122,457.

Grain Prices

WINNIPEG (CP) — Most prices showed considerable easiness.

Flax trade produced selling orders and there was some international demand at times. prices recorded declines.

Barley trade was moderately active and there were some indications of export business.

	Open	High	Low	Close
Oats—				
May	60⅞			60⅞
July	59⅞	60⅛	60⅛	60⅛
Oct	59	60	60⅛	60⅛
Rye—				
May	106¼	106¼	104⅜	104⅜
July	105¼	105¼	104	104
Oct	106⅝	106⅝	105⅝	105⅝
Barley—				
May	96	95⅝	94⅞	95⅝
July	92⅞	92⅞	92⅜	92⅞
Oct	92⅜	92⅜	91⅝	92⅜
Flax—				
May	284¼	284⅜	281¼	282
July	282⅜	282⅜	278¼	279
Oct	277	277¼	274⅜	274¼

Cash Grain Close

Oats—2 cw 74⅞.
Barley—1 and 2 cw 6 row 95⅜.
Rye—1 and 2 cw 104⅜.
Flax—1 cw 282.

CHICAGO (AP)—Trading in grain futures hit another soft spot and dealings were slow, with prices running slightly to the weak side most of the time.

Some contracts, particularly May wheat and corn, showed some tendencies toward rallies at times, but price changes generally were narrow.

	Open	High	Low	Close
Wheat—				
May	217⅞	218⅝	216⅝	216⅝
July	185⅝	185⅞	184½	184⅞
Sept	188¼	189⅜	187½	187⅝
Corn—				
May	124½	125¼	124¼	125¼
July	123⅞	124⅜	123⅜	124⅜
Sept	123¼	123⅛	122⅞	123⅛
Oats—				
May	62⅛	62⅜	62	62⅛
July	59⅜	59⅜	59⅛	59⅛
Sept	61½	61½	61	61⅜
Rye—				
May	133⅜	134⅛	132⅝	133
July	117⅛	117¼	114⅜	114⅝
Sept	118⅛	118⅛	115⅜	115⅜
Soybean—				
May	236	236⅝	235⅝	236⅝
July	228⅝	228⅝	227⅛	227⅜
Sept	224	224⅛	223⅛	223⅜

Dividends Declared

International Nickel, 65 cents (U.S.), payable June 20; record May 21; xd May 19.

Madsen Red Lake, 5 cents plus 5 cents extra, payable June 23; record May 23; xd May 21.

El Paso Natural Gas, 32½ cents, payable June 30; record June 6; xd June 4.

Home Oil, "A" 12½ cents, payable July 1; record May 30; xd May 28.

General Motors Corp., 50 cents, payable June 10; record May 15; xd May 13.

LINEN MILLS LOSE

Caldwell Linen Mills made a net loss of $243,599 in 1957 compared with a net profit of $79,514 in 1956.

Because of the added requirements for growth, puppies require more calories for their size than older dogs.

New York Market

	Close		Close		Close
Alcoa	70⅛	Ford Motor	40⅛	Penn RR	12⅝
Allied Chemicals	73¾	Gen Dynamics	57⅛	Peoples Gas	46
American Can	47	General Electric	60⅝	Phila Electric	41½
American Gas E	45½	General Foods	58⅞	Proct Gam	61⅛
American Smelter	44⅝	General Motors	36⅝	Public Service	35⅛
American T&T	176	Goodyear Tire	75⅞	Radio Corp	33⅞
American Tob xd	85⅛	Great Northern	37⅛	Republic Steel	42½
Anaconda Copper	44⅞	Gulf Oil	116⅝	Rock Island	22⅞
Atchison Topeka	20¼	Houston L & P	56⅛	Royal Dutch	46¼
Atlantic Coast Line	31	Illinois Central	33⅝	Safeway	31⅝
B&O Railway	26⅞	Inter Harvester	32¼	Sears Roe	29⅛
Bethlehem Steel	40⅛	Inter Paper	97	Shell Oil	72½
Boeing Aircraft	41⅛	Inter Nickel	74⅛	Sinclair Oil	55⅝
Burroughs	29⅝	Int T & T	34⅛	Socony	51½
Canadian Pacific	25⅝	Johns Manville	37⅝	Southern Pac	42⅝
Cleveland Electric	38⅝	Kas City South	65⅛	Southern RR	35⅞
Chrysler	47	Kaiser Alum	28⅛	South Cal Ed	53¼
Cities SVC	50½	Kennecott Copper	86⅝	Sperry Rand	18⅞
Columbia Gas	18⅛	Lockheed	45⅝	Stand Calif xd	50¼
Cwealth Edison	46	L & N	61	Stand Oil NJ	55⅝
C&O Railway	55	Loews Theatre	16⅛	St. Regis Paper	32
Con Edison xd	53	Montgomery Ward	34¼	Sunray O	25
Corn Products	41⅛	Nat Distil xd	22⅛	Texas Co xd	66¼
Douglas Aircraft	57⅛	Nat Steel	51⅛	Un Carbide	88¼
Du Pont	179¼	NY Cent	15⅛	Un Pac	28⅛
Delaware Hudson	31½	Niagara Power	[illegible]	Untd Aircraft	63
Detroit Edison	39⅛	Norfolk West	56⅛	US Steel xd	61¼
Eastman Kodak	106½	Northern Pacific	[illegible]	Warner Bros	19⅞
El Paso	32⅛	Ohio Oil	35⅛	Westinghouse	59⅞
Erie RR	7⅝	Pacific Gas-Elec	[illegible]	Woolworth	44⅜
		Panhandle P & L	45⅛	Zenith	76

Toronto Oils

Sales		High	Low	Close
1925	Asamera	200	195	198
30	Anglo-American			595
2780	Bailey Selburn	855	800	855
1400	Banff Oils			160
2615	Britalta	165	163	165
600	Calgary & Edmon	30¼	30⅛	30⅛
21930	Canadian Oil Lnds	175	165	175
8800	Canadian Chief	94	92	93
400	Canadian Atlantic	430	415	415
4800	Canadian Devon	540	530	530
1785	Cdn Hycrest	185	175	185
3449	Canadian Husky	12	11⅞	12
1590	Canadian Oil	25⅛	25⅜	25⅝
14943	Central Del Rio	750	740	750
200	Cree	375	370	370
2925	Cree wts	190	185	185
2600	Cons Micmac	267	260	267
500	Dalhousie			16
28425	Devon Palmer	130	128	130
500	Dome Western			973
2865	Fargo Oil	700	690	700
400	General Pete			355
630	General Pete A			380
900	Great Plains	13⅛	13	13⅛
4000	Highwood Sarcee	22	20½	22
972	Home Oil A	16⅛	16⅛	16⅛
4766	Home Oil B	16⅜	16	16⅜
315	Hudson Bay Oil			16⅝
1312	Inter-Prov Pipe	42¾	41⅝	42¼
800	Jupiter			210
2141	Medallion	360	348	350

Sales		High	Low	Close
32230	Mid Continent	112	109	110
150	Mill Western			135
2884	Mill City			21
1965	North Ont Nat Gs	12⅞	12⅝	12⅝
21700	New Bristol	8	6	7
1000	New Chamberlain			115
1200	New Continental			30
1000	New Gas	130	120	120
155	New Superior			105
1340	North Canadian	280	270	280
100	North Star			13
1010	Pacific Pete	17	16⅝	16⅝
1000	Pan Western			27
1730	Pembina Pipe	7½	7¼	7¼
1900	Permo Gas	172	165	170
2000	Petrol O & G	56	50	56
7725	Provo Gas	280	265	280
150	Quebec Natural Gas			24⅜
5780	Richwell	118	115	115
200	Royalite			11¾
1300	Scurry	198	195	198
2800	Security Freehold	475	460	475
6300	Spooner	34	32½	34
6300	Stanwell	78	72	72
1374	Trans Mountain	53	52	52⅝
4469	Trans Canada Pp	28⅛	27⅞	28
1000	Triad	460	450	455
52350	United	205	196	205
5900	Western Decalta	165	156	161
800	Western [illegible]			168
700	West Can Oil	170	168	170
3700	Western Naco	94	90	90
14600	Yankee Canuck	13	11	13

The above stock quotations are supplied by James Richardson & Sons, Hagar Investments Ltd., Hugh Mackay & Co., Canadian Investment Dealers' Association, A. E. Ames & Co., and T. H. Burns & Co.

Hecate Oil Search On

By HARRY YOUNG
Colonist Business Editor

Hecate Strait, famous for fish and rough seas, may soon become the site of Canada's first large scale off-shore drilling for oil.

Richfield Oil Corporation of California has taken out with the B.C. government oil and gas exploration permits covering 1,000,000 acres along the east- [illegible] land between Rose Spit and Skidegate.

Graham Island is the most northerly of the Queen Charlotte group, and some portions of the permits taken out by Richfield extend as far as 25 miles out under Hecate Strait.

In addition to the 1,000,000 acres permit taken out by Richfield, Dome Exploration (Western) Ltd., a Canadian company with oil interests in the four western provinces, has obtained permits on 200,000 acres in the same general area as Richfield.

Under the agreement with the petroleum division of the B.C. department of mines, Richfield and Dome Western will be required to do extensive exploration work this year to maintain their permits.

It is expected the first moves will be to do seismographic work in the area.

The search for oil and gas in the Queen Charlotte Islands is not new. Away back in 1915 British Columbia Oil and Coal Company drilled to a depth of 1,606 feet near Tian Bay on the west coast of Graham Island [illegible] a five-foot flare before abandoning the well.

In 1950 Royalite Oil drilled to 3,512 feet near Skidegate, abandoning the well after testing various formations and getting a flow of salt water at 1,380 feet.

Despite these two rather unsatisfactory efforts, geologists are still convinced that the Graham Island area has "all the makings" of an oil or gas field geologically.

Since Royalite abandoned its well in 1950, remarkable changes have taken place in the art of offshore drilling for oil. Wells have been sunk miles out at sea in the Gulf of Mexico and off the California coast, and Richfield Oil is one of the leading firms interested in this type of oil exploration.

It is expected that if geological and geophysical tests show that the most likely spots lie offshore along Graham Island, the elaborate machinery and drilling platforms may be brought up and erected on the storm-tossed Hecate Strait.

MONTREAL (CP)—The International Air Transport Association here announced that passengers holding reservations on flights from Europe to Canada and the United States must reconfirm their reservations 48 hours before take-off time.

A. E. Ames & Co.
Limited
Investment Securities
Royal Trust Building • 612 View Street, Victoria, B.C.
Telephone: 3-4171
TORONTO MONTREAL NEW YORK LONDON, ENG. VANCOUVER
WINNIPEG CALGARY LONDON

LATEST REPORT
Ask your Investment Dealer for the Latest Report and Prospectus of

CALVIN BULLOCK
Ltd.

TODAY'S EDSELebrity

Mr. WM. LESLIE, Store Manager, 363 Albert Street, Fredericton, N.B., "For power and performance, Edsel's V-8 motor is tops. Its handling on the road is great. I am completely satisfied with my Edsel." 1958 Edsel's big V-8 engines—with up to 345 horsepower—are the newest in the industry. You'll find you've never handled so much useable power. See what an Edsel can do for you. Feel the *real* difference behind the wheel—see your Ford-Edsel dealer, *today!*
Drive 1958 EDSEL
FORD OF CANADA

NESBITT, THOMSON AND COMPANY,
LIMITED
506-612 View Street, VICTORIA. Phone 4-1191
Manager: A. F. Harvey
MONTREAL QUEBEC TORONTO OTTAWA HAMILTON LONDON, ONT. KITCHENER
WINNIPEG REGINA CALGARY EDMONTON VANCOUVER VICTORIA SAINT JOHN
FREDERICTON MONCTON HALIFAX BOSTON NEW YORK ZURICH 870A

About diesel firemen

a fair and generous proposal

The KELLOCK ROYAL COMMISSION shows the average number of firemen employed by Canadian Pacific was 2,927.

On May 11 when the findings of the Report for protection of employment and seniority of firemen take effect:

1. 2,350 men will continue to work as firemen just as at present.
2. 477 men will be transferred to train or yard service and, each month a fireman would have worked had no change been made, he will be guaranteed about $350.
3. 100 men will be laid off and given preference for other jobs with Canadian Pacific.

The KELLOCK ROYAL COMMISSION SAYS:

"In our opinion the proposal from the standpoint of the firemen is a fair one . . . we are unable to find any basis for recommending more generous terms. The proposal takes care in one way or another of all firemen who would have had reason to believe, at the time of their entering employment, that that occupation was a permanent one."

CANADIAN PACIFIC RAILWAY COMPANY

May 7, 1958

Island Forecast: sunny, few clouds
(Details on Page 2)

The Daily Colonist.

(ESTABLISHED 1858)

Telephone—3-4111
11.30 p.m. to 8 a.m.
Circulation, 3-0725 — Sports, 3-7000
Editorial, 3-4509 or 3-8309

NO. 123—HUNDREDTH YEAR | VICTORIA, BRITISH COLUMBIA, WEDNESDAY, MAY 7, 1958 | SECOND NEWS SECTION

Spring Garden Festival Starts Today

This Is Flower Lovers' Week

The pick of Victoria's gardens will be on display to the public for four afternoons this week starting today.

Several hundred enthusiastic gardeners are expected to visit the private homes of 19 Victoria residents during the annual Spring Garden Festival being held again this year by the Victoria Horticultural Society.

Official opening will take place at 2.15 p.m. at the home of Mr. and Mrs. R. H. Edgell, 3230 Beach Drive. The garden includes yellow peonies and blue poppies, which are just blooming.

Mrs. Frank Ross, wife of the lieutenant-governor, will perform the opening ceremony.

Registrations for viewing the festival gardens should be made at 960 Government, 5-9004. Group transport can be supplied or visitors can drive their own cars.

Gardens to be open today, between 1 and 5 p.m., are those of Mr. and Mrs. S. Stephen, 3155 Beach Drive; Mr. and Mrs. H. A. Wallace, 3175 Beach Drive; Mr. and Mrs. A. L. Bloomfield, 237 King George Terrace; Mr. and Mrs. J. H. Todd, 451 Newport Avenue, and Mr. and Mrs. E. D. Todd, 508 Island Highway.

Future Inspects Past

Examining samples of British Columbia handicrafts are Sandy Sutherland, 14, of 1377 Rockland, left, and Susan Mitchell, 13, of 417 Parry. Students at Central Junior High School, they were visiting a special centennial caravan exhibition parked outside the school. It is open from 2 to 5 p.m. and 7 to 10 p.m. today. — (Colonist photo by Jim Ryan.)

Aldermen Snip Away in Preliminaries Before Tackling Public Works Today

For Queen

Totem Rites Today

In the wake of ceremonial Indian dances, British Columbia's centennial gift to Queen Elizabeth, a 100-foot totem pole, will move from the legislative building grounds today to start its long voyage to London.

Members of the Kwakiutl Indian band will dance and sing thanks to the "spirit world" for sucessful completion of the pole.

They will dance at 10.30 a.m. today. Three hours later the totem will be taken to Ogden Point, for loading aboard the ship Pacific Unity which will carry it to London.

* * *

He's Agin It

Hard man to please at yesterday's city council budget sessions was Ald. Geoffrey Edgelow, who took successive stands in debates against city spending for Topaz Park, tennis courts (see page 1), more street lighting, increased fund for unemployed (see page 5), aerial survey of city and new paint for the city hall.

* * *

'Lovely For Saanich'

Topaz Park was described by Ald. Geoffrey Edgelow yesterday as a "lovely asset for Saanich."

He objected to the city spending $3,430 on it this year.

"The question is whether we should develop it for the people of Saanich," he said. 'I wonder if we should ask Saanich to share the cost of development of that park."

But other aldermen said council had already adopted a policy of developing the park, and that it might one day replace Royal Athletic Park as main centre for athletic activities. Council approved the expenditure.

CITY MANAGER WYATT . . . pay raised to $13,500

* * *

Manager Gets Raise Of $1,500

City council plodded on through the 1958 budget yesterday snipping here and there, but failed to make enough of a net reduction in estimates to affect the tax rate.

Today, however, is likely to be more lively.

CLASH LIKELY?

To start with, the aldermen will debate special public works expenditures on which, they have already shown, they have widely divergent views.

They probably will be called upon today, too, to make up their minds about using $100,000 of last year's surplus as a reserve fund or treating it as 1958 revenue. Treating it as revenue would cut the tax rate by at least a mill.

RAISE OWN PAY?

And as their budget labors approach an end, they will decide whether they should give themselves a pay increase this year.

They pushed that item along to the end of the program yesterday just before, without debate, they aproved increasing city manager C. C. Wyatt's salary from $12,000 to $13,500.

NO DECISIONS

Council began in late afternoon to discuss the proposed special public works and street lighting expenditures, but reached no decisions.

One set of estimates totalling $8,250 is for improving illumination at 12 intersections where there are or may be traffic signals.

Another, totalling $20,600, is for new traffic signals at seven locations.

Mayor Percy Scurrah branched off into the traffic-signal estimates. He couldn't see what was wrong with the present system at Oak Bay Junction, he said. He hadn't seen any trouble there.

SUGGESTS DELAY

Ald. Austin Curtis went back to the illumination, moving that the whole $8,250 be eliminated, but at this point the city comptroller suggested waiting until the city engineer was present, and council went to work on special parks expenditures.

Eventually Norman Worsley, assistant engineer in charge of traffic, came in with plans for the Junction, including an improved signal system to avoid conflicting turns and an arcade under the building at the southeast corner.

But when council adjourned, a few minutes later, after examining the plans, the mayor seemed unconvinced of the need for changes.

City Votes to Retire Horse-Hair Mattresses

City Manager C. C. Wyatt indicated to city council yesterday he is optimistic about chances of new facilities to replace Mountain View Home for aged men being provided in connection with Gorge Road Hospital.

Council accordingly removed $400 for fences and $315 for beds from estimates of Mountain View expenditure, but left in a sum for purchase of spring-filled mattresses to replace old horse-hair ones, after the city comptroller pointed out the new mattresses could be used in new quarters.

Paint-Up Out For City Hall

Centennial decorations, as well as costing the city some money this year, will save the city some money.

City Manager C. C. Wyatt told city council yesterday that centennial decorations would go up at the front of city hall in about 10 days, and council grabbed the opportunity to reject proposed painting of the exterior of of the hall.

"Cut it out," said Ald. Geoffrey Edgelow. 'They will cover so much of it."

Council left $800 of the $1,800 estimate, to take care of the cost of the decorations if necessary.

Suffering Engineer Wins Survey Point

City Engineer James Garnett, suffering from 'flu, nevertheless attended yesterday morning's city budget session to persuade council to restore $2,000 which it had lopped from a $5,300 air survey estimate the previous day.

Despite strong opposition from Ald. Geoffrey Edgelow, he was successful. City Manager C. C. Wyatt joined him in convincing council that the contour map resulting from the aerial photography could save the city many thousands of dollars.

SPCA Meets Minister

Zoo Rule Talks Start Today

Provincial executive of the SPCA will meet Recreation and Conservation Minister Earle C. Westwood in Victoria at 10 a.m. tomorrow to discuss proposed regulations giving the provincial government full licensing control of private zoos.

Mr. Westwood announced yesterday that B.C. Game Commissioner Frank Butler has finished the first draft of the regulations, which were ordered April 22, only 10 days before an escaped lioness killed eight-year-old Maureen Vanstone near Nanaimo Saturday. (See page 2.)

Regulations also are being studied by other members of a committee which decided last month, after a six-month study, that the zoos should be regulated.

They are Thomas Hughes, SPCA provincial executive director; Dr. Ian McTaggart Cowan, head of the UBC zoology department; Alan Best, curator of the Stanley Park zoo in Vancouver, and James Hatter, biologist with the provincial fish and game branch.

"FULL REPORT"

Mr. Westwood also disclosed he has asked Assistant Commissioner C. W. Harvison of the RCMP "to submit to me a full report on what has happened."

Keepers of the three private zoos in the province will not be consulted regarding the regulations, the minister said.

"I don't feel it is necessary to meet them," he stated. "The government is mainly interested in seeing these animals are well cared for and in protecting the interests of the general public."

It is expected the regulations will be approved by the cabinet before the end of this month. While they will not ban private zoos, they are likely to make them so expensive to maintain that they would become money-losing ventures and would be forced to close.

Students Hurt At School

Two Oak Bay Junior High School students were taken to Royal Jubilee Hospital at 2 p.m. yesterday, after being injured in separate accidents during physical education periods.

Both were treated and X-rayed.

Nora Taylor, 14, of 1225 Roslyn, suffered a broken right wrist when she slipped and fell while playing softball. Patricia Robertson, 12, of 1968 Bourchier, sustained leg and hip injuries, but no fracture, when she also slipped and fell while practicing jumping for the school's coming field day.

Navy Previews Big Sky Show

A spectacular fireworks display lasting 13 minutes is scheduled to be set off tonight as 10 as the navy tests the pyrotechnics it will use in bigger shows at centennial events later this year.

High-flying rockets that explode in colorful showers of sparks will be set off from Royal Roads but should be visible from Dallas Road.

Navy officials say they are using fireworks that are supposed to be visible from as far away as 25 miles on a clear night.

On View This Week

30,000 Rare Stamps

Thirty thousand rare postage stamps will be on view at the Empress Hotel from Friday to Sunday in a centennial exhibition sponsored by the Greater Victoria and the Vancouver Island Philatelic Societies.

Highlight of the exhibition—the biggest in Victoria's history—will be a selection of pages from the Royal collection, showing early issues from the maritime provinces.

First day of issue of the B.C. centennial postage stamp will be Thursday, and a small post office will be opened to sell first-day covers to collectors. The covers will be postmarked with a special cancellation not available elsewhere.

To Pay for Schools

Islanders to Ponder Boost in Postage

A resolution calling for an increase of one cent in postage to pay the basic cost of schools and hospitals will be considered at the annual meeting of the Vancouver Island Ratepayers' Association May 23 in Nanaimo.

A "suggested resolution" sent out with notice of the meeting says that school and hospital taxes as levied now are inequitable and create "great injustice to the property owners of the Island and B.C."

It suggests that the government provide for payment "of the actual basic cost of schools and hospitals from general revenue, of both federal and provincial governments, which could be put into immediate operation with an increase of one cent on postage by the federal government without added staff or expense."

Around the Island

With 38 Mill Rate Duncan Holds Line

DUNCAN — Tax rate for the city of Duncan was set at 38 mills, the same rate as last year, at a special meeting of council.

The rate is made up of 17.99 mills general rate; 15.92 school rate, and 4.09 debt rate.

G. M. Berry, city clerk, explained that a small surplus of school levy for 1957 was unused and this sum — a mere $1,521 — would, however, make it possible to retain the same rate of taxation for school purposes this year.

Requirements of district 65 (Cowichan) this year amount to $83,207 which the city will be required to provide. "This rate is practically the same as last year," Mr. Berry told council.

* * *

DUNCAN — The city of Duncan finance and public works committees were authorized Monday night, to "investigate the feasibility of undertaking the supply and distribution of gas, natural, manufactured and mixed, to the residents of the city."

The decision of council followed a report by the public works committee.

* * *

DUNCAN — Funeral services will be held today for Mrs. Irene Ellen McNeilly, killed early Sunday morning in a car accident near Nanaimo.

Born in Vancouver, she had been a resident of Duncan for the last five years, serving as secretary of the Cowichan High School. She took an active part in community affairs.

Surviving are a daughter, Eileen Anne, at home; her mother, Mrs. Irene C. H. Whitaker of Crofton; two brothers, Sqdn. Ldr. George C. Whitaker, RCAF St. Hubert, Que., and Terrance Arthur, at Dawson Creek.

Services will be held Wednesday at 10 a.m. at St. Edward's Catholic Church.

* * *

PORT ALBERNI—The Old-Age Pensioners' Organization, which recently asked for the present city hall as a meeting place and recreational centre after the new building is completed, will be officially notified that the request will not be granted. Instead council will offer the building on Second Avenue North formerly used as a public rest room.

While heating and maintenance of the old city hall could be beyond the means of the organization, the second Avenue premises are sound, in good condition and suitable for the purpose, Mayor Loran Jordon and Ald. Norman Rodgers maintained.

PARKSVILLE—Skirl of the bagpipes was heard in Parksville Sunday as pipers and drummers of B Company, Canadian Scottish Regiment from Nanaimo led the parade for the annual VE Day observance held by Mt. Arrowsmith Branch No. 49, Canadian Legion. As this was also the anniversary of the Battle of the Atlantic, CPO W. H. Bean of HMCS Ontario represented the navy as a standard-bearer for Qualicum Beach Canadian Legion, Branch No. 76. Divine service at Parksville Baptist Church was conducted by Rev. William Clayton.

* * *

QUALICUM BEACH—Annual inspection of Qualicum College Cadet Corps was carried out by Col. P. S. Cooper, commandant at Royal Roads, Victoria; Col. Fawcett, CO, Canadian Scottish Regiment, and Cadet training officer Lieut. R. Graham. The hour-long display was highly praised.

* * *

ALBERNI A plebiscite will be held in Alberni at civic election time to determine the feeling of voters on the question of postal delivery.

Council voted at Monday night's meeting to put the matter to the voters. A letter from Alberni Civic Non-Partisan Association had requested the plebiscite.

* * *

PORT ALBERNI—Conflicting opinions of the legality of levying school taxes on the full value of MacMillan and Bloedel holdings covered by a fixed assessment agreement are held by the company's lawyer and a Vancouver law firm engaged by the city.

A meeting has been arranged for today when, according to a report given by a special committee of the council, it is hoped to have the matter amicably settled.

* * *

ALBERNI—Those who knew the Alberni Valley before 1896 will be guests at a centennial banquet in Somass Legion Hall May 17. Arrangements for the gathering of old-timers are being made by the Somass Legion and the local centennial committee.

Several volunteers have assisted in locating addresses of members of pioneer families, some of whom have not visited the valley for many years.

* * *

NANAIMO—Scholarship will be awarded this fall to students who live in Ladysmith and points north by the Women's Auxiliary to Nanaimo Symphony Society. It will go to a student of the cello or any wind instrument who has had more than two years musical training. Age limit is 12 to 14.

DUNCAN — The Vancouver Island Regional Drama Festival will be held in Cowichan High School today, Thursday and Friday, with Saturday being reserved for the presentation of the three best plays of the festival.

Today the Duncan Little Theatre group will present "Once Upon a Moon;" Comox Valley Drama Club will present "Sorry, Wrong Number," and the Victoria Theatre Guild will play "Hands Across the Sea."

Mayor J. T. Dobson will officially open the festival at 8 p.m.

Show time Thursday will be 8.30 p.m. to accommodate the scheduled arrival time of the centennial stage coach in Duncan.

* * *

Thursday night's program includes "Full Circle," by Lake Cowichan Drama Club; "Back to Zero," by Victoria Columbine Club; "Night of Storm," by Qualicum Workshop 69.

On Friday, the plays and the groups presenting them will be: "Calling the Tune," Yellow Point Drama Club; "Fumed Oak," Malaspina Players, Powell River, and "The Ass and the Philosophers," Victoria Theatre Guild.

Anthony Holland will be the adjudicator. A civic luncheon will be held at 12.30 p.m. Saturday.

* * *

PORT ALBERNI — Demolition of Teen-Town hut has been recommended by the fire chief and building inspector of Port Alberni. Council plans a meeting with Teen-Town representatives before action is taken on the recommendation.

The former army hut is in disrepair, is untidy, unclean and a fire hazard, according to the report.

Council had provided the group with the building but had done so on the understanding that expenditure for repairs would be limited.

* * *

PORT ALBERNI—Council is receptive to the Gyro Club's plans for enclosing the city swimming pool, but costs of the operation will require study, according to a report by Mayor Loran Jordon at council meeting Monday night.

The club has a plan for roofing the pool at a cost estimated at more than $42,000, the mayor said. A member of the firm of consulting engineers employed by the city will look over the project.

* * *

PORT ALBERNI—Contractors for construction of Port Alberni's new municipal building are ready to start Monday.

YMCA Ladies' Group Raises $679 at Sale

A profit of $679 for the coffee party and homecooking sale given by the YMCA Ladies' Auxiliary, was announced at the monthly meeting. The June meeting will be in the form of a box luncheon at the home of Mrs. R. B. Wilson, Towner Bay.

* * *

Lake Hill Subdivision, Catholic Women's League, will meet May 7 at 8 p.m. in the Women's Institute Hall.

* * *

The Afternoon branch of St. Mary's WA will meet in the parish hall on Thursday, May 8 at 2.30 p.m.

* * *

The WA, No. 65, to Victoria Typographical Union, No. 201, will meet at the home of Mrs. L. Fawcus, 516 Rupert Street, on Thursday, May 8 at 7.30 p.m.

* * *

The Centennial group of Esquimalt United church WA will hold a coffee party at the home of Mrs. A. G. Fulmer, 1151 Obed on May 9 from 11 a.m. to 2 p.m.

* * *

The Burns Club is holding a centennial tea at the Douglas Room, Hudsons Bay Co. Friday, May 9 at 2.30 to 4.30 p.m.

* * *

LA to the Naval Veterans branch, No. 42, will hold a coffee party in the Douglas room of the Hudson's Bay Company on Friday, May 9 from 11 a.m. to 1 p.m.

* * *

Victoria Women's Institute will hold a social on Friday, May 9 in the Orange hall at 2 p.m. Court whist and tea.

Roast Gibnut

Princess Samples Delicacies

BELIZE, British Honduras (CP)—Princess Margaret sampled some local delicacies at a state banquet here and appeared to find them tasty.

The main course was roast gibnut, an animal about the size of a large rabbit.

Also on the menu was conch, crayfish, fried Spanish plantain and pineapple cream.

GOWN DESCRIBED

The princess wore a sweeping ball gown of white duchess satin with the skirt split at the sides and tied with satin bows over an underskirt of cerise satin. Down each side of the gown, from the bodice to the hem, was a trailing design of cherry pink and silver lace embroidered with silver, diamonds and rubies.

The gown was crossed with the sash of a grand dame of the Royal Victorian Order. The princess also wore a glittering star of India, a diamond necklace and matching earrings.

Sandor-Nunn

Couple To Live At Sidney

At a ceremony performed by Rev. J. G. G. Bompas at St. Paul's United Church, Sidney, recently, Louisa Rose Nunn, daughter of Mr. and Mrs. Joseph H. Nunn, Sidney, became the bride of Miklos Soos, son of Mr. and Mrs. Fedor Sandor of Hungary.

Attended by her sister, Hazel Nunn, the bride wore a light blue suit with corsage of red and white roses.

Groomsman was Leslie Sandor, and ushers were the bride's uncle, Russell Nunn, and her brother-in-law, Wilfred Tripp.

CHOIR SINGS

Morning choir of the church sang "O Perfect Love," during the signing of the register.

For the reception which followed, the K. of P. Hall was decorated with yellow tulips and blue iris. The wedding cake was made by a sister of the bride, Mrs. Lillian Tripp.

Toast to the bride was proposed by her grandfather, N. E. Watts, and that to the groom by her uncle, Ernest Smith. Her aunt, Mrs. G. L. Wark, of New Westminster, sang "I'll Walk Beside You."

The young couple are to make their home in Sidney.

Mr. and Mrs. Frank Fallis, 1330 Bond Street, announce the engagement of their only daughter, Delors Ann, to Mr. Michael Reynolds, son of Mr. and Mrs. J. M. Reynolds, Sheffield, England. The marriage will take place on Saturday, May 17, at 10 a.m. in St. Andrew's Cathedral. — (Photo of Miss Fallis by Jus-Rite and Mr. Reynolds by Paul Joncas.)

Mrs. H. D. Tarves Again Heads Curlers

Chinese food was served buffet style at a dinner meeting Monday evening of Victoria Ladies Curling Club. Red, pink and white carnations centred tables at the affair held in the Victoria Curling Rink.

Following dinner, trophies the Victoria Ladies Curling Trophy awarded to Mrs. Thelma Clarke and her rink, Mrs. D. Mathers, Mrs. O. Hawkins and Mrs. E. Langdon.

Mrs. D. Fraser and rink were winners of the Tarves Trophy. Included in the rink were Mrs. M. Zabel, Mrs. G. M. Walls and Mrs. J. Irwin. La Lechieur trophy was presented to Mrs. Rennie Robbins and rink including Mrs. C. Hole, Mrs. G. Blowey and Mrs. M. Leeper. Mrs. E. Langdon and Mrs. H. Deelman were winners of the Green Curlers trophy.

In the election of officers Mrs. H. D. Tarves was re-elected president; Mrs. D. Fraser, first vice-president; Mrs. J. Bell, second; Mrs. T. A. J. Leach, secretary, and Mrs. G. M. Walls, treasurer.

FINE FOOD & FINE MOOD

The SPARE RIB House

You'll enjoy both at The Spare Rib House. Fine food — your choice of tantalizing SPARE RIBS, prime corn-fed steak and pan-frying chicken. All mouth-watering. Fine mood — candlelit, music-filled atmosphere, spaced by red-check tablecloths and lacey spare-rib bibs. Enjoy fine food, a fine meal—SOON

Luncheons from 12 Noon
Dinners—Weekdays from 5.30 to 10.30 p.m.
Sundays 5-9 p.m.
In the
Cherry Bank Hotel
816 Burdett Ave. 5-5286

Canadian Club

UN Tour Described

A tour of seven countries to visit projects maintained by UN and UNICEF was related by Mrs. Gordon Konantz of Winnipeg when she addressed the Women's Canadian Club at the Empress Hotel on Monday afternoon.

Mrs. Konantz travelled under the auspices of the United Nations.

The resettlement estate built to house squatters in Hong Kong did great credit to the Hong Kong government the speaker noted. The gigantic refugee problem there has been met by this housing plan and as many as 24,000 persons live on one estate she explained.

Community development in India was also described in clear word pictures, with special emphasis on a block development plan outside Agra.

"In this particular block," the speaker said, "there was only one well in 1957. Today there are 54.

"Irrigation has been increased from four per cent to forty per cent. Food production has been increased from 90 acres under cultivation to 700 acres."

WOMEN VOLUNTEERS

High praise was given by Mrs. Konantz to the Pakistan Women's Association, organized in 1949 to meet the national crisis when Pakistan was flooded by 7,000,000 refugees.

"It is a most outstanding women's group. There are 20,000 members who gave volunteer service in social welfare, cottage industries, mothers' clubs, rural reconstruction, and in many other fields."

Official visits to UNICEF projects in Asia ended in Karachi but Mrs. Konantz extended her travels to the Near East, returning to Canada by way of Greece.

"After seeing the work that is being done," she concluded, "my interest and respect for the United Nations has increased one hundred-fold."

The speaker was introduced by club president Mrs. R. D. Harvey and thanked by Miss E. L. Forbes.

A LOVELIER YOU

By Mary Sue Miller

GET IN THE SWIM. To get your figure in swim-suit shape, there is no better form of exercise than swimming, and in order to swim you don't need an ocean, not even a pool. You can get the same results by "swimming" on land.

Simply lie, tummy down, on a sturdy stool and do the crawl stroke. An effective land version follows:

1. Stretch out, with arms extended forward, palms of hands facing floor and legs together. 2. Pull right arm straight down and back until it lies against body; bend and raise elbow as far out to side as possible; immediately reach forward to starting position. Movement of left arm is the same and should begin as right elbow bends.

3. Accompany arm motions with flutter-kick of legs; quickly pump them up and down from hips, keeping knees relaxed. 4. Make all motions forceful, continuous and rhythmical.

After ten minutes, every muscle in your body will feel the good of the exercise. Your figure will show it with trimmer, firmer lines after a few weeks of workouts.

MIDRIFF SLIMMERS

To solve that riddle of extra inches around your middle, send today for my leaflet, "Midriff Slimmers." It contains quick, easy reducing exercises for slimming diaphragm, waist and abdomen. Write me in care of this newspaper, enclosing a stamped, self-addressed envelope and 5 cents in coin to cover handling.

(Copyright 1958, Field Enterprises, Inc.)

Printed Pattern

9265
SIZES
14½—24½

by Marian Martin

Easy! Crisp! Cool!

Half-sizers—take the simmer out of summer in this smart sleeveless dress and companion bolero. Easy to sew with our printed pattern — proportioned for you who are shorter, fuller.

Printed Pattern 9265: Half sizes 14½, 16½, 18½, 20½, 22½, 24½. Size 16½ dress takes 3⅞ yards 35-inch; bolero 1⅜ yards.

Printed directions on each pattern part. Easier, accurate.

Send fifty cents (50c) in coins (stamps cannot be accepted) for this pattern. Please print plainly size, name, address, style number.

Send your order to Marian Martin Pattern Dept., The Daily Colonist, 60 Front Street West, Toronto, Ont.

564

by Laura Wheeler

For Tiny Tots

No tot can ever have too many sunsuits. Easy to sew and embroider, you will quickly finish one for a boy and a similar one, only ruffled, for a girl.

For boy and girl. Pattern 564: embroidery transfer, pattern pieces sizes 1, 2, 3, 4 included.

Send thirty-five cents in coins (stamps cannot be accepted) for this pattern to Laura Wheeler Needlecraft Department, The Daily Colonist, 60 Front Street West, Toronto, Ont. Print plainly pattern number, your name and address.

As a bonus, two complete patterns are printed right in our Laura Wheeler Needlecraft Book. Dozens of other designs you'll want to order — easy fascinating handwork for yourself, your home, gifts, bazaar items. Send 25 cents for your copy of this book today!

Cathedral Auxiliary Has Tea

Standard baskets of spring blossoms decorated gymnasium of Memorial Hall, Saturday afternoon, when the Evening Branch of Christ Church Cathedral WA held a smorgasbord tea.

Refreshments were served from a table centred with a bowl of lilac and tulips flanked by green candles in silver holders. In charge of tea arrangements was Miss Muriel Nicholson, assisted by Mrs. Drummond Taylor, Mrs. Charles Moody, Mrs. L. Godson, Mrs. J. Heller, Mrs. F. Fidler, Mrs. R. Roome, Mrs. J. Freeson, Misses Alison Chrow, Evelyn Matthews, Winnie Plummer, Eleanor Fowler, Gladys Halbert, Gladys Kerwin, Kitty Maclure, Dorothy Lucas, Jean Litchfield and Dora Brown.

VARIETY PROGRAM

Home cooking stall was convened by Mrs. E. Stewart assisted by Mrs. S. Leal, Misses Merle Baker, Susan Lee, Florence Lawrence; novelties, aprons and fancy work, Mrs. W. G. Drew, Mrs. J. Stillwell and Mrs. E. Reesor.

A variety program was given by Cathedral Junior WA under direction of Mrs. Lester Small and Mrs. Norman Cribbens assisted by Mrs. E. Webster. Those taking part were Gillian Cribbens, Susan Toone, Jo-Anne Rundell, Jeannie Crerar, Ethel Bonner and Helen Small. There was a song by younger members of the JA and a choral speech and song by older members of the JA branch.

Guests were received by the president, Mrs. M. Laughlin, Mrs. B. Murgatroyd and Miss Alice George. Proceeds of the tea will be used for work of the WA.

Injured Explorer Rescued from Cave

DERRY, Pa. (AP) — A 19-year-old cave explorer was rescued early Monday after being trapped for more than 12 hours in a cave where he had fallen and broken a leg. The youth, identified as Dick Lavall, was taken immediately to a hospital. More than 40 persons took part in rescue operations.

Rail History Meeting

Vancouver Island Railway Historical Association will hold its monthly meeting at 8 p.m. today at 1661 McRae.

St. Saviour's Afternoon branch of the WA will meet at the home of Mrs. W. Ashworth, 2002 Carrick Street, on Monday, May 12, at 2 p.m.

Flown from U.K. Bakers

Dollar-Dotted Cake For B.C. Birthday

LONDON (CP) — A cake weighing 140 pounds and looking like the reverse side of a silver dollar will be flown to Vancouver, May 13, in time for display in the centennial celebrations.

Made by the British biscuit manufacturers, Peek Frean, who baked the Royal wedding cake, the edible silver dollar measures 42 inches across and is five inches deep.

Twenty-five dollar pieces have been inserted in the white and silver cake, which the manufacturers estimate will cut into 800 pieces.

It is made entirely of wedding cake mixture because it will be on display for six months before it is eaten. The cake involved 200 hours of work and contains 24 pounds of fruit and 28 pounds of almond icing.

Dotted around the milled edge are six colored representations of the British Columbia crest done in colored sugar. In the centre is a totem pole made from icing sugar.

Montague BRIDGMAN
China · Crystal · Gifts
811 Government St. Phone 3-5021

ISLAND HALL HOTEL
PARKSVILLE, V.I., B.C.
Coming up, Empire Day long weekend, last one before summer. Still choice accommodation at this popular resort. This Centennial year make reservations early. Located centre island east coast, right on wide white sand beach. New de luxe annex now open, large rooms can sleep 2 to 5 persons. Main hotel rooms with or without private bath, some with private balconies, some large rooms for families. Spacious lounges. Excellent meals by good women cooks. 10% discount on holidays of week or longer until July 1st. For reservations write or phone Mrs. Mary Sutherland, Mrs. Eileen Alfsend, owners-managers, Phone 46.

AMAZING AEROWAX

Spill on it! Scuff it!
Just "damp mop" and the shine's still there!
Aerowax saves rewaxing, too. Easy buffing brings back the shine.

SUNDAY—MOTHER'S DAY

The shop has a beautiful selection of Gift Boxes for Mother's Day—Priced at $3.50 - $5.50 $5.75
Also the regular Blue Boxes—Always a fine gift. Priced at $1.60 per lb.
Welch's
CANDY SHOP
745 FORT

How most girls and women got relief from
SPECIAL FEMALE PAIN, DISTRESS!

Tests show both monthly cramps and tension, and "hot flashes" of change-of-life, may be effectively relieved by tablets specially created for women.

Is "female suffering" handicapping women today as much as it did in grandmother's day? The truth is DEFINITELY NO—at least among those women and girls who rely on modern scientific findings to get *relief* from such distress! They have found that such suffering in most cases can be relieved!

Such are the findings of impartial, independent tests made under scientific auspices at our direction. In these tests, the *majority* of women benefited ... *many strikingly!*

The combination of medicines these women found so effective was developed especially for the ailments of women ... and is available under the name of Lydia E. Pinkham's Tablets.

The relief they give from monthly cramps, backaches, headaches is equalled by the calming, soothing effect they have on the "hot flashes" and other distresses of change-of-life! Pinkham's Tablets also help *older* women through blood-strengthening iron!

So—*whatever* your age, chances are you'll feel better by taking Pinkham's Tablets as needed. You'll find out why thousands of women and girls have taken them for years—a very small price for the benefits they get.

See if you don't get the same benefit!

IF YOU PREFER A LIQUID put Lydia E. Pinkham's Vegetable Compound. Now available at all drug stores.

CUTEX PRESENTS THE FABULOUS...

new designer's case

Never so much lipstick luxury!
Never such a breathtaking price!
Who but Cutex could create such a fabulous new look, new luxury, in lipstick cases ... at such an irresistible price!
And inside the new Designer's Case, is the creamiest, longest lasting lipstick of all, only $1.00 ... Cutex with Sheer Lanolin!
In shimmering jewel-tones: Sapphire, Ruby, Emerald
CUTEX

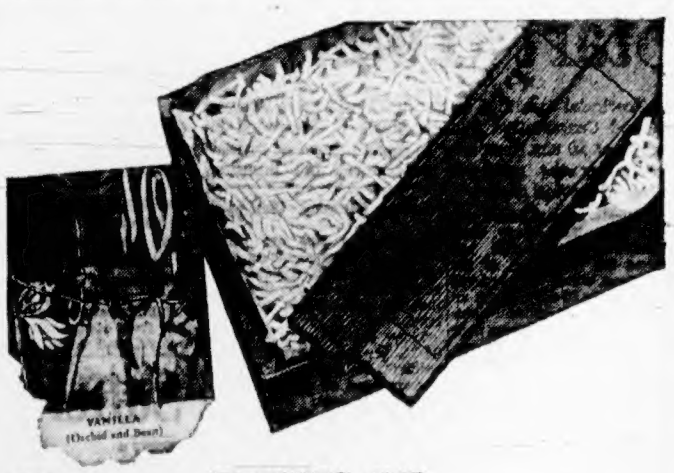

IT TAKES THE FINEST INGREDIENTS TO MAKE CHRISTIE'S THE QUALITY BISCUIT

Creamy-white coconut imported from far-away India ... pure vanilla from Madagascar ... these are just two of the choice ingredients that go into the making of Christie's Biscuits. For flavour and appearance, you'll be proud to serve Christie's at your home.

CHRISTIE, BROWN AND COMPANY, LIMITED

Christie's 1853

This week—be sure to try both Creme and Vanilla Wafers by Christie's.

Personal Mention

Miss Diane Elworthy, whose marriage takes place in Vancouver on May 17, was honored at a tea given yesterday at the Oak Bay Golf Club by her sisters-in-law, Mrs. Gordon B. Elworthy and Mrs. Donald Elworthy. Mrs. Harold B. Elworthy, mother of the bride-to-be, the hostesses and guest of honor received more than 100 guests during the afternoon. Presiding at the tea table ...

... Mrs. A. J. Hemphrey, Mrs. ... Mrs. Stanley Moore, Mrs. Norma ... and Mrs. ... Last evening Miss Elworthy was honored again at a surprise bridge and shower party given by Mrs. ... Mrs. ... and Mrs. Gilbert Smith at the home of ... Avenue.

* * *

Mrs. Charles ... 1023 Oliphant Avenue, has left on a six-month visit to England. ...

* * *

Dr. and Mrs. J. A. Taylor, Beach Drive, have gone to Vancouver ...

* * *

Mrs. H. P. ... shower for Miss ... James ...

In Canada

Chemise Fine For Matrons

By SHEILA MOODIE

MONTREAL (BUP)—Who says Canada's matrons shouldn't wear the chemise?

Canadian designers and textile manufacturers quickly dispelled this idea at a gala fashion preview here which launched the three-day Canadian textile conference.

The ... version of the chemise ... among the ... on the matron ... as the chemise ... slim young girl.

The show, the most comprehensive collection of Canadian styles ever assembled ...

GOOD STYLING

Leading textile manufacturers from Montreal, Toronto and Vancouver ... produce clothes remarkable for good styling and wearability. All merchandise displayed is now selling in the nation's stores ...

"Canada had the trapeze almost as soon as it ... of Paris," pointed out commentator Doris ... of Montreal. One of the most ... trapezes was designed by Frances Davies of Montreal ...

EASY CARE

Easy care in fabrics was stressed. ...

AFTER FIVE

For after five, there was a ... cotton ... trapeze evening dress ... was Canadian designing at its best.

Contrasted with haute couture designs was a ... dress which retails at $3.98.

INTERESTING TOUCH

...

Engagement

Mr. and Mrs. ... announce the engagement of their daughter ... Margaret, to Mr. ...

Oriental Influence

Chris Burton models the ... "Empress Daughter" swim suit emphasizing the new Oriental influence in casual wear. (Photo by Bud Kinsman.)

Sack, Dad's Headache, Lifesaver to Retailers

NEW YORK ... conservative say the new fall silhouettes will be about 90 per cent some variation of the chemise ...

Beach, Casual Clothing

Mrs. Ford Opens Show

Mrs. Benson Ford opened the ... fashion show in the ... Room of the ... Gardens yesterday.

...

SEASCAPE LODGE

Please write ... Seascape Lodge

VICTORIA'S Spring GARDEN FESTIVAL May 7-8-9-10

See Victoria's Most Beautiful Private Gardens

every day is Mother's day with the Sunbeam FLOOR CONDITIONER!

She'll love the way it
- CLEANS
- PROTECTS
- BEAUTIFIES EVERY FLOOR IN THE HOUSE
- EVEN CLEANS HER RUGS AND CARPETS

- New Sunbeam Floor Conditioner keeps your floors sparkling clean!
- Spreads wax evenly and easily—polishes to a brilliant shine.
- Comes complete with two polishing brushes and two buffing pads.
- Rug cleaning attachment and scrubbing brushes available at slight extra cost.

See one of these Sunbeam dealers today!

Bringing Up Baby

HINTS COLLECTED BY MRS. DAN GERBER, MOTHER OF 5

It's certainly amazing how baby care ideas have changed in the past ... years. In the so-called "good old days" strict routine was often put above reasonableness. Today's modern parents, however, follow their hearts as well as their heads ... avoid letting schedules become more important than baby's real need for affection. They have found love often works more miracles than by-the-book rules.

"What is a Baby?" You'll find out in the most delightful way when you get the exclusive Gerber recording called "What is a Baby" narrated by Rosemary Clooney, charming TV star and mother of 3. It's an enchanting biography of your baby and all babies set to delightful music and told with the whimsies all parents will understand. On the other side, Miss Clooney sings 2 favorite lullabies, "Close Your Eyes" and "All the Pretty Little Horses".

For your copy of this 7-inch ... Columbia record of "What is a Baby", send 50c and 6 labels or boxtops to Dept. R, Gerber Baby Foods, Box 4027, Terminal A, Toronto, Canada. Offer expires Dec. 31, 1958.

"Parking laws." If you park baby in the back yard for a little snooze, make sure his buggy is sheltered from the wind and direct sunlight. Important: Always brake the carriage so it can't roll down a possible incline. Check on the little napper from time to time.

"Stepping stones" to strength. Proteins for strength, growth and the development of all body structures, say the experts. Gerber Strained Meat Dinners contain body building proteins so vital to your growing baby. Gerber Meat Dinners start with selected meat combined into one "main dish" with vegetables and cereal. Baby gets these 3 important Food Groups in a tasty (and nourishing) form. Choose from 7 tempting varieties: Beef, Beef Noodle, Chicken, Chicken Rice, Veal, Turkey, Liver and Bacon. Gerber Baby Foods, Niagara Falls, Canada.

Silknit's Lace-Lovely Lingerie

in Fabulous No-Iron 'TERYLENE'

You'll love that pampered feeling when you wear Silknit's lovely new night 'n' day lingerie! In two wonder-fabrics ... Terylene Blendene and Terylene Tricot ... that wash like a dream, never need ironing. Crease-resistant ... always keep their lovely shape. *At your favorite lingerie shop now!*

"Rhapsody in Pleats" ... in Blendene, a fine fabric blend of Terylene, Cotton and Nylon ... Opaque ... no "see through". Frothed with self crystal pleating and lace.

(A) Slip Sizes 32 - 40	$4.98*
(B) Half Slip Sizes S-M-L	$3.98*
(C) Baby Doll Pyjamas Sizes S-M-L	$4.98*

"Calypso" ... in Terylene Tricot, so utterly feminine with chiffon and lace trim.

(D) Slip Sizes 32 - 42	$4.98*
(E) Baby Doll Pyjamas Sizes S-M-L	$4.98*

In spring's new richer colors: Cotillion Blue (Calypso only), Apricot, Candlelight, Aqua, Pink, White

*Suggested retail price

SPENCER'S STORES LTD. 1420 DOUGLAS ST., VICTORIA

SABA BROS. LTD. 1130 DOUGLAS ST., VICTORIA

IT PAYS TO BUY NATIONALLY ADVERTISED PRODUCTS

ABERNATHY

JUDGE PARKER

BLONDIE

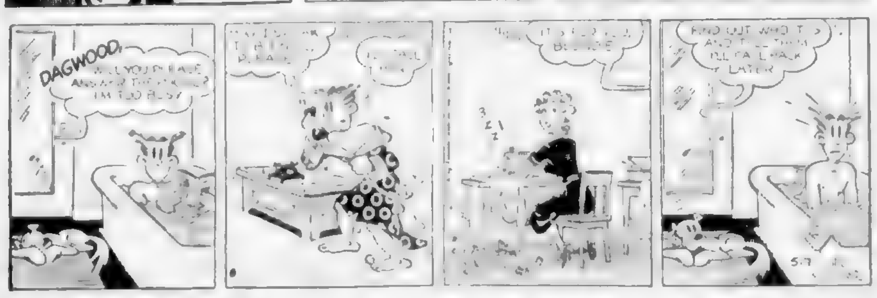

BEN BOLT

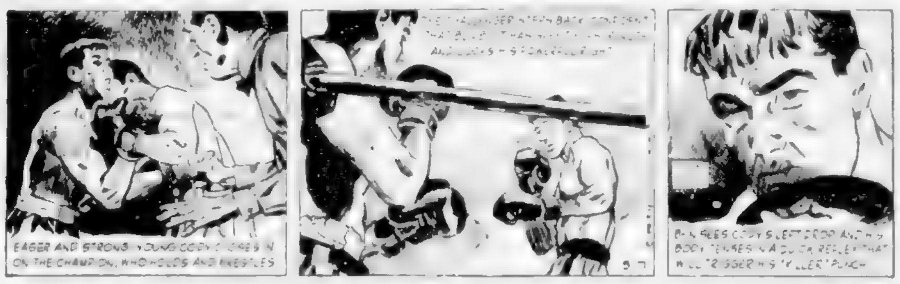

LIL ABNER

REX MORGAN

ARCHIE

JULIE JONES

POGO

RIP KIRBY

Garden Notes

Pair of Shady Types

By M. V. CHESSNUT, FRHS

When folks write to me asking what can be grown in a shady flower bed, I [illegible] suggest [illegible] begonias. These plants [illegible] display of [illegible]

[illegible] afternoon and evening.

[illegible]

the one armed with [illegible] the other with [illegible] whose name should be [illegible] hardy and rugged perennial [illegible]

The plants are [illegible] especially Japan [illegible] sively in Japanese [illegible]

are about the size [illegible] of the aspidistra [illegible] lengthwise [illegible] contrast with [illegible] nearby.

The flower stems [illegible] above the foliage [illegible] late July and August [illegible] or lavender bell-shaped [illegible]

[illegible]

Publisher Proud of B.C. Book

'Anthology to Be Best Seller'

[illegible]

Hollywood Today

By Sheilah Graham

Katie Likes 'Old Man'

HOLLYWOOD (NANA) — Katharine Hepburn was [illegible] to see Spencer Tracy's [illegible] "The Old Man and the Sea." [illegible]

* * *

Sam Goldwyn [illegible] "Porgy" [illegible] Dorothy Dandridge and Sidney Poitier [illegible]

* * *

David Selznick [illegible] "A Farewell to Arms" [illegible] Rock Hudson-Jennifer Jones [illegible]

* * *

[illegible] "Gone With the Wind" [illegible] "Scarlett O'Hara" [illegible] Clark Gable and Vivien Leigh.

* * *

Charlton Heston [illegible] "Ben Hur" [illegible]

* * *

A few [illegible] "The Bob Cummings Show" [illegible]

[illegible]

* * *

Anna Maria Alberghetti [illegible] Buddy Bregman [illegible]

* * *

[illegible] Richard Egan [illegible] "These Thousand Hills" [illegible] Pat Hardy [illegible]

[illegible] Mrs. Egan to [illegible]

* * *

Sir Bernard and Lady Docker [illegible] Monaco are [illegible] Prince Rainier [illegible] Princess Grace Kelly [illegible]

* * *

Jerry Lewis [illegible]

* * *

[illegible] Elsa Lanchester recordings [illegible] Charles Laughton [illegible] "The Party."

Winning Contract

Vul. E-W	NORTH
	♠ A K 7
	♡ K Q 3
	◇ J 10
	♣ K 10 9 7 4
WEST	EAST
♠ J 10 9 6 2	♠ Q 8 5 4 3
♡ 8 7 4 2	♡ 9 5
◇ K 9	◇ 5 4 2
♣ Q 2	♣ [illegible]
SOUTH (D)	
♠ —	
♡ J 10 6	
◇ A Q 7 6 3	
♣ A J 8 6 3	

The bidding with East-West passing throughout is shown as done by North and South at both tables.

Table 1

South (Becker)	North (Schenken)
1 ◇	2 ♣
3 ♣	4 N.T.
5 ♡	6 ♣ (final)

Table 2

South (Chiaradia)	North (D'Alelio)
1 ◇	2 ♣
3 ♣	3 ♠
4 ♣	4 ♡
4 N.T.	5 ◇
6 ♣ (final)	

[illegible]

Asuncion, the capital of Paraguay, was founded by the Spaniards in [illegible]

The Daily Cross-Word Puzzle . . .

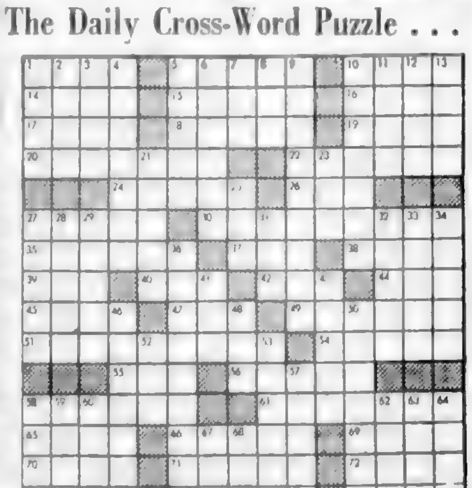

ACROSS [illegible]

DOWN [illegible]

Answer to Previous Puzzle

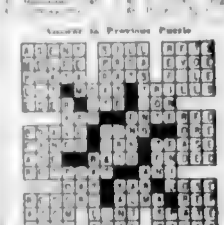

(Released by The Bell Syndicate, Inc.)

$1,000,000 Refused —Nothing but Grief

VICE-PRESIDENT NIXON
. . . I have a theory

Kidnapped Himself

Names in the News

Heartbreak Killed Her After Boy-Friend Left

Rough Treatment

ENDS TONIGHT
Joan Fontaine's
"THE RISING OF THE MOON"
• FOX •

Tillicum
OUTDOOR THEATRE
Each Feature Shown Once
STARTING 8:30
ENDS TONIGHT
CinemaScope
MEET ME IN LAS VEGAS
DAN DAILEY • CYD CHARISSE
Carol Mathews • Tom Drake
"BETRAYED WOMEN"
ADULT ENTERTAINMENT ONLY
GATES OPEN 7:00

DOUBLE CINEMASCOPE COLOR PROGRAM
TYRONE POWER
TERRY MOORE
MICHAEL RENNIE
King of the Khyber Rifles
CinemaScope
"BROKEN LANCE"
SPENCER TRACY
ROBERT WAGNER
RICHARD WIDMARK
JEAN PETERS
PLAZA
STARTING TOMORROW ★ "SORORITY GIRLS" "MOTORCYCLE GANG"

STARTS TOMORROW
. . . the real story of flamboyant Franz von Werra . . . who the allies caught but couldn't keep
HARDY KRUGER
THE ONE THAT GOT AWAY
ODEON
ENDS TODAY
HOW TO MURDER A RICH UNCLE
PLUS BIGGER VICTORY

ENDS TONIGHT
"FULL OF LIFE"
OAK BAY

VICTORIA GILBERT AND SULLIVAN OPERATIC SOCIETY
presents
"YEOMEN of the GUARD"
ROYAL THEATRE
TONIGHT, 8:15
Tickets NOW ON SALE at Eaton's Music Centre and Theatre Box Office
PRICES $2.20 $1.65 $1.10

CHINESE FOOD
FREE DELIVERY
4-9912
DAILY — 5 p.m. to 2 a.m.
SUNDAY — 5 p.m. to 2 p.m.

USED CAR?
MORRISON
CHEVROLET OLDSMOBILE
Yates at Quadra

NOTE! Due to stage production of "Yeomen of the Guard" "A Farewell to Arms"
STARTS AGAIN THURSDAY
ROCK HUDSON
JENNIFER JONES
in ERNEST HEMINGWAY'S A FAREWELL TO ARMS
CinemaScope
Royal

ALWAYS VICTORIA'S GREATEST ENTERTAINMENT VALUE
Anna Magnani
Anthony Quinn
Anthony Franciosa in
'Wild Is the Wind'
Bing Crosby
Bob Hope
Dorothy Lamour
'Road to Bali'
DOMINION
STARTS TOMORROW
Richard Kiley — Carmen Sevilla in
"SPANISH AFFAIR" IN COLOR

A SUPERB PERFORMANCE BY JOSE FERRER IN THE CELEBRATED ROLE OF "CAPTAIN DREYFUS"
I ACCUSE!
JOSE FERRER
ANTON WALBROOK • VIVECA LINDFORS • LEO GENN
EMLYN WILLIAMS • DAVID FARRAR • DONALD WOLFIT • HERBERT LOM
CAPITOL
A FAMOUS PLAYERS THEATRE
EXTRA: Cartoon In Technicolor
Latest World News

STARTS FRIDAY AT 6 THEATRES
Cinema Broadway Kerrisdale—Vancouver
Capitol Nanaimo Capitol Chilliwack Capitol—Victoria
A SKY-HORROR 200 MILLION YEARS OLD
Today
"RODAN"
THE FLYING MONSTER
TECHNICOLOR
On the same program
"HELL IN KOREA"
CAPITOL
A FAMOUS PLAYERS THEATRE

DISCOVER BEAUTIFUL B.C. THIS CENTENNIAL YEAR

Come to the Kootenays
for the grandeur and the glories
of an unspoiled vacationland

Timbered mountains, snow-capped heights, a myriad of lakes and streams, the Kootenay country in the eastern part of our province is nature's showplace in our western wonderland. Here – the nimrod finds more kinds of big game that may be hunted than in any other part of the world. Here – the fisherman, the camper, the outdoor photographer find a paradise for their pleasures. Here – the very names of places read like music on your road map: Invermere and Windermere, Ta Ta Creek and Skookumchuk, Fernie and Kimberley. Picnic sites, campsites, hotels and motels – take your pick, they're all here. In Kootenay National Park, a hundred square miles of breath-taking beauty, bungalows and auto courts, cabins and lodges await your arrival.

Here, too are dozens of Centennial events and celebrations from "Theatre Under the Moon" in West Revelstoke all through July and August to pageants and plays and barbecues and bonspiels.
So come to the Kootenays this Centennial year – for all that nature offers, for all you could wish for in your holiday.
This newspaper can give you the List of newest Centennial events to be held in the Kootenays.

B.C. CENTENNIAL COMMITTEE

MAKE A NOTE OF THESE SPECIAL CENTENNIAL EVENTS:

Stage Coach leaves Victoria for Barkerville—May 8.
Canadian 10-Pin Bowling Championships, Victoria—May 16-18.
Giant Empire Day Parade and Centennial Celebrations, Nanaimo—May 17.
Centennial Celebrations, Shawnigan Lake—May 17-24.
Indian Potlatch, Port Alberni—May 18.
Vancouver Island Indian Festival, Maple Bank Park, Songhees Reserve—May 18-19.
Vintage Car Run from Fernie arrives Victoria—May 24.

Millions know—
THE
I·A·C· MERIT PLAN

For over twenty-five years the conveniences of financing on the I.A.C. MERIT PLAN have earned the complete confidence of more car owners than any other financing plan or method.

MERIT PLAN
Watch your budget when you buy a car!
Avoid easy-to-get, and no-down-payment financing – they're more costly in the end!

See your MERIT PLAN dealer.
He'll recommend the best terms for you.

INDUSTRIAL ACCEPTANCE CORPORATION LIMITED
Sponsors of Canada's Most Used Time Purchase Plan

TELEPHONE 3-4111

CLASSIFIED WANT ADS

FASTER RESULTS LOWER COSTS

14 Daily Colonist, Victoria Wednesday, May 7, 1958

AFTER-HOUR TELEPHONES
11.30 p.m. to 8 a.m.
Circulation, 3-0728
Sports, 3-7000
Editorial, 3-4300 or 3-8009

CLASSIFIED RATES

Wherever carrier service is maintained $1.50 per month.
Single copy sales price: 10 cents daily, 15 cents Sunday.
Mail rates Canada, Great Britain, Yukon Territory: one year $18.00, six months $7.50, three months $4.00, single months $1.50. U.S.A., Australia per month $2.00. U.S.A. per month, $1.50. Other foreign countries, $2.50 per month.
Authorized as second class mail, Post Office Department, Ottawa.
The Daily Colonist is a member of The Audit Bureau of Circulation, The Canadian Daily Newspaper Publishers Association and The Canadian Press.

20c per line per day; 56c per line per three days; $1.06 per line per six days; $1.90 per line for one month (30 days). Above rates apply to consecutive insertions only. Sunday single insertions 22c per line. Contract rates on application. Minimum advertising two lines.

Birth Notices $1.25 per insertion.

Marriages, In Memoriam Notices, Cards of Thanks not exceeding 12 lines, $1.75 per insertion. Each additional line 17c daily.

Deaths, Funeral Notices not exceeding 12 lines $1.75 first insertion and $1.25 subsequent insertions. Each additional line 17c daily.

In the event of an error occurring the liability of Victoria Press Ltd. shall not exceed the charge for the space actually occupied by the item in question.

TERMS OF PUBLICATION

The Victoria Press Ltd. shall not be liable for non-insertion of any advertisement beyond the amount paid for such advertisement.
All claims of error in publication shall be made within 72 hours thereafter and if not made shall not be considered. No claim will be allowed for more than one incorrect insertion nor for errors not affecting the value of the advertisement.
All advertising copy will be subject to the approval of the Victoria Press Ltd. who reserve the right in its sole discretion to classify, reject or insert copy furnished.
Eastern Canada representative W. H. Butcher & Co., 18 Toronto Street, Toronto, Ont.
United States representative Cresmer & Woodward, Canadian Division.

Replies to private box numbers may only be obtained from the downtown office of Victoria Press Ltd., at 1215 Broad Street.

1 BIRTHS

ANDERSON — Born to Mr. and Mrs. Len Anderson, [illegible], at Royal [illegible], May 1, a daughter, Lianne [illegible]. Thanks to Dr. J. [illegible].

DUNBAR — Born to [illegible] and John Dunbar, [illegible], May 6, [illegible].

FATT — [illegible]

GIBB — Douglas Christopher [illegible] to Mr. and Mrs. C. A. [illegible]. Thanks to Dr. Wm. [illegible].

IRVING — [illegible]

JOHN — [illegible]

LABLE — [illegible]

MILLIGAN — [illegible]

THOMSON — [illegible]

WELCH — Born to Mr. and Mrs. [illegible] Welch, 1281 Grant St., Victoria, [illegible].

WILSON — Born to Mr. and Mrs. R. A. D. Wilson, [illegible], on May 1, 1958, a son, [illegible]. A brother for Pamela and Elizabeth.

YOUNG — Born to Mr. and Mrs. W. D. Young [illegible], May [illegible].

2 ENGAGEMENTS

GRIMMER-[illegible] — [illegible]

5 DEATHS

BARNES — In Vancouver, B.C. [illegible]

BRAYDEN — At the residence, 182 [illegible] Avenue, on May 6, 1958, Annie Mary Brayden, aged 80 years, born in Worcester, England, [illegible].
Funeral services from McCall Bros. Floral Funeral Chapel on Wednesday, May 7, at 10.30 a.m. Rev. Canon Robert Wright officiating, followed by cremation.

5 DEATHS

CAMERON — On May 6, 1958, at the residence, 347 Richmond Road, Wilma Marie Cameron, aged 40 years. Born in Victoria, she leaves her husband Alan William Cameron and two daughters, Jill Kathleen Marie and Judith Violet, at the residence; her parents Mr. and Mrs. F. J. Schroeder of Victoria; two sisters, Mrs. William Kenyon (Marjorie) of Duncan and Mrs. Leslie M. Smith (Eleanor) of Victoria; two brothers, Wilfred L. and Frank E. of Victoria; also nieces and nephews.
[illegible] Funeral Chapel on Wednesday, May 7, at 1.30 p.m. Rev. A. M. Angus officiating. Interment in Royal Oak Burial Park.

CHANGE IN TIME

JANE — [illegible] Funeral services in Hayward's Chapel on Thursday, May 8, 1958 at 3.30 p.m. Rev. [illegible] Carr officiating. Interment in Hatley Memorial Gardens. Courtesy parking west of Chapel garden.

McARTHUR — In Victoria, B.C., on May 4, 1958, Mrs. Alexandra Mary McArthur, aged 84 years [illegible], born in Inverness, Scotland [illegible].
Funeral services on Wednesday, May 7, at 3 p.m. at McCall Bros.' Floral Funeral Chapel. Rev. A. J. Higgins officiating, followed by cremation.

[illegible]RA — In Victoria, B.C., on May 5, 1958, [illegible].

PEARS — On April [illegible], 1958, at [illegible] Salt Spring Island, [illegible] Peers, aged 81 years, [illegible].

SQUIRES — [illegible]

STEPHENS — At Rest Haven Hospital [illegible] on May 5, 1958, Mrs. Margaret Hannah Stephens, aged 83 years, born in Gloucester, England, and a resident of Victoria for the past five years, [illegible].

STIMSON — Passed away suddenly [illegible].

SYKES — William, 2185 Bartlett Av. [illegible].

THOMSON — Suddenly [illegible] Thomson [illegible].

WALSH — At the Veterans' Hospital on May [illegible], 1958, [illegible].

8 CARD OF THANKS

[illegible]

9 IN MEMORIAM

[illegible]

INDEX TO WANT AD HEADINGS

Classification	No.	Classification	No.	Classification	No.
Acreage for Sale and Wanted	126	Flats and Apts. Wanted	130	Mortgage Loans	101
Announcements	14	Florists	12	Personals	39
Auto Repairs and Service	108	Fuel	60	Professional Services	37
Births	1	Funerals	6	Personal Loans	100
Boats and Marine	82	Funeral Directors	10	Pets	[illegible]
Business Personals	40	Halls, Stores and Offices to Rent	137	Property Wanted	[illegible]
Business Opportunities	105	Hotels	116	Property for Sale	134
Business Services	36	Housekeeping Rooms to Rent	125	Room and Board	[illegible]
Cards of Thanks	8	Housekeeping Rooms Wanted	126	Rooms to Rent	121
Cars for Sale	109	Houses to Rent, Furnished	133	Rooms Wanted	122
Cars and Trucks Wanted	112	Houses Wanted to Rent	134	Situations Wanted, Male	29
Coming Events	15	Houses for Sale	135	Situations Wanted, Female	30
Country Homes and Properties	131	In Memoriam	9	Vacation Guide and Summer Resorts	118
Cottages and Campsites	117	Livestock	145	Salesmen and Agents	23
Dancing	43	Lost and Found	20	Stores	66
Deaths	5	Marriages	3	Teachers Wanted	27
Education	42	Miscellaneous for Sale	65	Timber	103
Engagements	2	Miscellaneous Wanted	68	Trucks and Trailers	[illegible]
Exchange Real Estate	107	Monumental Works	11	Wanted Male Help	21
Farms for Sale and Wanted	128			Wanted Female Help	26
Flats and Apts. to Rent, Furnished	129			Wanted to Borrow	102
				Wanted to Buy	82
				Wanted to Rent, Miscellaneous	[illegible]

THERE OUGHTA BE A LAW

10 FUNERAL DIRECTORS

SANDS
MORTUARY LIMITED
"MEMORIAL CHAPEL [illegible]"
VICTORIA B.C.

SANDS
FUNERAL CHAPEL
SIDNEY B.C.

McCALL BROS
"The Floral Funeral Chapel"
A background of dependability to exactly the service you [illegible]
1400 VANCOUVER STREET 3-4465-66

THOMSON FUNERAL HOME
SO MUCH IN SERVICE SO LITTLE IN COST
1625 Quadra Street [illegible]

CHAPLIN'S FUNERAL CHAPEL
[illegible] Courtesy [illegible]
[illegible] Quadra Street [illegible]

HAYWARD'S
B.C. FUNERAL CO. LTD.
[illegible]
734 BROUGHTON ST. 3-3614

11 MONUMENTAL

MORTIMER'S MONUMENTAL Works Ltd. 633 David St. Est. 1877. Monuments, markers, curbings, bronze plaques, marble, granite and stone for fireplaces, building construction, etc. 3-6421.

VICTORIA MONUMENT LIMITED "Memorials of Distinction" 881 DOUGLAS ST. 3-3634

STEWART MONUMENTAL WORKS Ltd. Monuments since 1886. 1400 May Street. 4-5400.

12 FLORISTS

BROWN'S THE FLORIST
FLOWERS FOR EVERY OCCASION
618 VIEW STREET
Phone 4-0612 4-5611; Night 4-3321

13 CEMETERIES AND BURIAL PARKS

HATLEY MEMORIAL GARDENS
A series of religious floral gardens now under development at Colwood B.C.
Family sections may be reserved on a deferred payment plan. Please phone 3-4471 for additional information.

Royal Oak Burial Park
MUNICIPALLY OWNED
Plots and Cremation
Phone 4-1313 for Particulars
CANADA'S FINEST BURIAL PARK

14 ANNOUNCEMENTS

WALLY GRAY ANNOUNCES [illegible] cash prices for surplus household items in saleable condition in large or small amounts. Evening calls within Greater Victoria if required. Phone 2-1621 or 4-5176.

ST. PETER'S CHURCH W.A. [illegible]

[illegible] WHIST AND BRIDGE Club 715 View Street. Whist every night 8 o'clock, court whist, Wed. and Sat. afternoon 2 o'clock. Open daily 12 noon to 12 midnight.

W. J. FRASER, D.S.C., FOOT specialist, announces new office location after April 26 at 401 Campbell Bldg. Phone 2-3252.

BOOKS FOR PLACID MINDS AND [illegible]
THE HAUNTED BOOKSHOP
[illegible] Street 3-1637

SOL SANTO NATURIST CLUB Membership P.O. Box 473 Victoria

15 COMING EVENTS

FROM SAN FRANCISCO
A MUSICAL TREAT
[illegible]
and
LEROY MILLER, Pianist
In their FIRST CANADIAN RECITAL
First United Church
Saturday, May [illegible]

RUMMAGE SALE ON MAY 10 AT [illegible] Hall, [illegible] Auspices of Victoria South [illegible].

OLD-TIME DANCE
WED. EVE. 8:30-11:30 P.M.
RONNIE CHISHOLM'S LANCERS
VICTORIA BALLROOM
Next to Mc & Mc Hardware

BINGO TONIGHT 8 O'CLOCK [illegible] and Dallas Rd. 18 games for 25c, also cash and jackpot games. 2-3131.

VICTORIA AMATEUR BASEBALL Assn. meets on Tuesdays [illegible] p.m. Boilermakers' Hall, 902 Esquimalt Rd. [illegible]

NEW ROUND AND OLD TIME Dance Club forming. Couples preferred. 1012 Douglas. 3-1643.

OLD-TIME DANCE EVERY WED. [illegible] White Eagle Hall [illegible] Admission 50c.

20 LOST and FOUND

LOST — FRIDAY NIGHT, FROM [illegible] Victoria West area. Urgently needed. Phone 3-8456. Reward.

LOST — PAIR OF LADY'S GLASSES, black frame with small white stripe in frame. Arena vicinity. 4-4032.

LOST — DARK STRIPED PART-Persian cat, Stanley Ave. child's pet. C.P.L. 4-6554, 3-6026.

LOST PHOTO OF BABY, EATON'S. Please phone 5-1506.

LOST — [illegible] SUNDAY [illegible] DINGHY. Phone 3-1145.

21 MALE HELP WANTED

CAREER OPPORTUNITY
National concern needs 4 men, ages 18-30, for permanent positions. Remuneration according to ability with guarantee of $75 per week. Complete training with rapid advancement. For appointment call Mr. O'Brien, 4-6312, between 9-12 noon.

SERVICE STATION FRONT END attendant, some experience. Reply stating age, previous employer. Victoria Press, Box 1386.

21 MALE HELP WANTED

YOUNG MEN
21 to 28. High school graduate. Intensive training program, [illegible] advancement, [illegible]. Plenty of advancement opportunity and job security. A modern employee benefit program.

HOUSEHOLD FINANCE CORPORATION
1316 [illegible]

DUNCAN AND DISTRICT OPPORTUNITY UNLIMITED
[illegible]

WANTED — MAN FOR DAIRY FARM [illegible] Victoria Press [illegible].

RETIRED MAN FOR NIGHT WORK in hotel. Must have good hearing and eyesight. References. Victoria Press, Box 1561.

EXPERIENCED DOUGH MAN wanted for retail bakery. $70 per week. Victoria Press, Box 1176.

23 SALESMEN, AGENTS

OPPORTUNITY
Sales personnel required by organization with ever-expanding sales of nationally advertised product. Sales experience helpful but not essential. Training course with remuneration, employee security benefits and pleasant working conditions. Above average earnings car essential. Please contact Mr. Taylor at 4-5017 or 3-8166 for interview.

MAN OR WOMAN FOR WELL ESTABLISHED Watkins route. Car needed. [illegible] training given. Appointment 4-7221 or 4-7848.

25 MALE or FEMALE HELP WANTED

WANTED — MIDDLE-AGED COUPLE as caretakers for apartment house [illegible]. Victoria Press, Box [illegible].

WANTED — HANDYMAN HOUSEkeeper [illegible]. Apply National Employment Service [illegible].

WANTED — SINGLE GOOD PLAIN [illegible].

WANTED — A SMART YOUNG MAN or woman [illegible]. Call in person 606 Douglas St.

26 FEMALE HELP WANTED

The B.C. Electric Co. Ltd. requires the services of a home service adviser. [illegible]
Apply to the Personnel Department, 970 Pandora Avenue, Victoria, B.C., or telephone 3-7241, Local 201 for an appointment.

WANTED AT ONCE—A COMPETENT middle-aged woman to keep house [illegible].

FIRST-CLASS TYPIST PREFERABLY with other experience. [illegible] Apply in writing, [illegible] Victoria Press, Box [illegible].

CHILDREN'S NURSE FOR COMfortable modern Vancouver home. [illegible] No cooking, other help kept. [illegible] Victoria Press, Box 640.

WANTED — FOR CAR WASHING [illegible]. Wages $1 per hour, 40 hour week. Apply 1201 Douglas.

FULLY EXPERIENCED [illegible]

RETIRED COUPLE REQUIRE OWN[illegible] Victoria Press, Box 1190.

BOOKKEEPER FOR ACCOUNTS [illegible]

WANTED — GRADUATE NURSE [illegible]

RELIABLE PERSON FOR STOCK room work [illegible] F. W. Woolworth Co. Ltd., 1200 Douglas St.

SOMEONE WITH NURSING EXPERIENCE for 2½ months starting June 1 for young woman with polio. Live in. Other help kept. [illegible]

CAPABLE WOMAN FOR AFTERnoons. Light housework and prepare evening meal for a few weeks. Willows district. Victoria Press, Box 1279.

WANTED — EXPERIENCED stenographer [illegible]. Apply Victoria Press, Box [illegible].

WORKING MOTHER WITH 2-month-old baby requires sitter [illegible] Victoria Press, Box 1307.

AT ONCE, COMPANION [illegible] Out of town. Live in. Victoria Press, Box [illegible].

WANTED — AN EXPERIENCED steno-typist with machine for a week's work in June. Apply Victoria Press, Box 718.

26 FEMALE HELP WANTED

PRACTICAL NURSE-COMPANION for lady, not bedridden, [illegible]. Victoria Press, Box [illegible].

RECEPTIONIST FOR DENTAL office. [illegible] experience. Victoria Press, Box [illegible].

[illegible] ASSISTANT IN SMALL [illegible]

[illegible] WOMAN FOR HOUSE [illegible]

EXPERIENCED WAITRESS [illegible] Apply [illegible] Douglas.

WAITRESS WANTED FOR FOUR [illegible]

MATURE [illegible] WOMAN [illegible]

REQUIRE FULL TIME AND PART time stenographer [illegible].

[illegible] SITTER WANTED, PHONE 4-0473 after [illegible] p.m.

BAKERY SALESGIRL, NEAT APpearance. Apply 730 Fort Street.

WAITRESS, EXPERIENCED DAY [illegible] Bandbox, 622 Fort.

29 SITUATIONS WANTED MALE

YOUNG MARRIED MAN JUST IN from Ontario desires steady employment in [illegible].

RELIABLE MAN WITH INDUSTRIAL first aid certificate [illegible] Victoria Press, Box [illegible].

ROTOVATING DONE
A tractor can do your job quickly, more efficiently and reasonably.
RUBBISH JUNK
Hauled away from your basement or yard. 2-9105 anytime.

YOUNG MAN, 21 YEARS, HIGH [illegible]

COMPLETE LINE OF TREE WORK [illegible] City Tree Service. [illegible] tree surgery, [illegible] clearing, stumps removed. 3-6152, 3-8875.

ODD JOBS, REPAIRS, WINDOWS [illegible]

PAINTER REQUIRES WORK, HAS [illegible]

LONG GRASS CUT, DEEP ROTOtilling [illegible]

RUBBISH HAULED AWAY, BASEments cleaned. 4-6710 after 6.

LANDSCAPING, ROCK WORK [illegible]

[illegible]

30 SITUATIONS WANTED FEMALE

REFINED MIDDLE-AGED LADY [illegible]

ALL TYPES OF FLOORS EXPERTly cleaned, waxed and polished by machine. Homes our specialty. Greene's. Established 1930. 4-5023.

RELIABLE MIDDLE-AGED LADY [illegible]

RELIABLE BABY SITTERS [illegible]

36 BUSINESS SERVICES

ASPHALT

SPECIAL PRICES FOR SPRING. Black top your driveway now. Get rid of mud and muck. Guaranteed work. Free estimates. Easy payments. Discount for cash.

O.K. PAVING CO.
760 Topaz [illegible]

BULLDOZERS

BULLDOZING AND CLEARING, road grading and back-filling. The right machine for every job. JOHN D. KISSINGER JR. 3-8425 Days, 5-3947 Nights.

WANTED
[illegible]

SOUTHWELL AND HENSON BULLdozing, ditching. 5-1132, 3-6234.

BULLDOZING, BACK-FILLING, Day or night. Free estimates. 4-0834.

BRICKLAYERS

ALL TYPES OF MASONRY WORK [illegible] Ormiston 4-0777.

1st CLASS BRICK AND MASONRY work. Matt Kroppmanns 5-7464 eve.

CARPENTERS

BUILD, REPAIR ANYTHING, ALterations (inside) cabinet work. [illegible] Contract. 3-4844.

CARPENTER REPAIRS, ALTERATIONS [illegible] Pistell 3-8802.

[illegible]

HOME REPAIRS, ALTERATIONS, [illegible] fencing, no job too small. Phone 2-0187.

SKILLED CARPENTERS, FAIR [illegible]

HOME REPAIRS, CABINETS, [illegible] gutters, fencing. M. Amyvill, 3-7548.

ACME DECORATORS SMALL REpairs, stucco, [illegible] 3-6773.

HOME REPAIRS, SMALL ALTERations. Phone 3-7136 after 3 p.m.

CABINETS, ALTERATIONS. NO job too small. B. Lawrence 4-0760.

CARPET CLEANING

CARPETORIUM
Rugs and upholstered furniture cleaned and repaired. 3-3661.

CARPETS AND LINOLEUM

BOURIGAR'S CARPET & LINO Supplied and installed. Estimates free. 739 Pandora 3-5341.

36 BUSINESS SERVICES

CEMENT

EVERYTHING IN CONCRETE. Specializing in terrazzo tile. Basements, driveways, sidewalks and septic tanks. Reasonable prices. Work guaranteed. H. A. Vanderuel. Phone 9-4231, 3-8112.

FARMER CONSTRUCTION LTD. — CONCRETE WORK, SEWERS AND DRAINS. ESTIMATES BY APPOINTMENT. PHONE 4-0511.

ALL TYPES OF CONCRETE WORK. Free estimate. 4-3008. Montgomery.

CONTRACTORS

LITZ
House and heavy [illegible] moving, [illegible] all kinds [illegible]

Vickery Construction
[illegible]

Farmer Construction
Repair Dept. 4-0511 Prompt Service

BULLDOZING, BACK-FILLING, loading, [illegible], road building, parking lots, driveways, black topping, top soil, fill and gravel. O.K. Trucking Co., 760 Topaz 3-1813.

NEW HOMES, EXTRA BED AND bathroom, alterations. Eves 5-1357. Don or Mac.

REMODELLING KITCHENS, ROOFing, gutters, cement work. 4-3630 evenings.

HOME REPAIRS OF ANY NATURE. RAINALDI CONSTRUCTION. DAY TIME 3-2446, EVES 5-5216.

DRESSMAKING

INVISIBLE MENDING, REPAIRS and alterations. Phone 2-5280.

DRAPES MADE, RELINED, CUSHions, bedspreads, slip covers. [illegible]

ELECTRICAL REPAIRS

CONVERT YOUR PRESENT [illegible]

FLOORING AND FLOOR SANDING

V.I. HARDWOOD FLOOR CO. LTD. Hardwood, linoleum and tiles. Free estimates. 4-7214.

WESTERN FLOOR CO. 3-8915. Complete floor service. [illegible]

M & M FLOOR CO. LTD. [illegible] sanding, finishing. Free estimates. Phone 4-0401, 4-2053.

FLOOR POLISHING

ALL TYPES OF FLOORS EXPERTly cleaned, waxed and polished by machines. Homes our specialty. Greene's, established 1930. 4-5023.

GUNSMITHS

EXPERT GUNSMITH AT ROBINSON'S, 1307 Broad. 4-6213.

HAIRDRESSERS

MOLER SCHOOL OF HAIRDRESSING
Become [illegible] through a period [illegible]. Free [illegible]
1196 Douglas 3-0522

TYRRELL'S BEAUTY SALON, Hair Styling Supreme. 666 Courtney St. Phone 3-0621.

LA PRICE PERMS, NEW RAY Beauty Shoppe. 920 Pandora 4-3666.

PERMANENTS IN YOUR HOME OR mine [illegible]

DOMINION HAIRDRESSING [illegible] Dominion Hotel. Phone 4-6136.

LANDSCAPE GARDENERS

LANDSCAPING, LAWNS, ROCK-work [illegible] K. Carlsen 3-6481.

DITCHFIELD LANDSCAPE GARdening [illegible]

EXPERT DESIGNING LANDSCAPing and construction, lawn special, [illegible] Rockeries, etc. Baker 2-6523.

LANDSCAPING, LAWNS, ROCK [illegible]

LANDSCAPING, LAWNS, ROCK work, etc. Hans Molholm [illegible]

PAINTERS AND DECORATORS

CUSTOM HOME IMPROVEMENT
Your [illegible] is our business.
Interior, exterior [illegible]

WEBB & SON
4-8627. Paperhanging, painting. Quick, clean, reliable. First-class workmanship. Thirty years experience. Terms if desired.

C. I. LONGMAN DECORATOR, painting, spraying, paperhanging. Free estimates. Phone 5-1721.

INTERIOR PAINTING, EXTERIOR [illegible] Reasonable rates. No job too small. 2-6187.

FOR A GOOD QUALITY PAINT job inside or out. Call 2-6301 any time. Free estimates.

PAPERHANGING, PAINTING. At prices you can afford. Clean, fast, reliable. F. Harker 3-6771.

[illegible] ROOM [illegible] PAPERHANGING [illegible]

ORCHID PAINT WASHING DEPT. [illegible] 12 years experience. Phone 4-9071. Estimates.

INTERIOR, EXTERIOR PAINTING. Free estimates. 3-4666 after 6.

FIRST-CLASS PAINTERS, GUARanteed [illegible]

CONTINENTAL DECORATORS. Interior, exterior. Low rates. [illegible]

G. DAVIDSON PAINTING QUICK service $10 a room up. 3-6775.

$7.75 PAINTING, DECORATING, paperhanging, walls repaired.

PHOTO ENGRAVING

PHOTO ENGRAVING
Half tone Line and Color Engraving — Commercial Art
ISLAND ENGRAVERS
640 Pembroke [illegible] Douglas Phone 2-6831

PLASTERERS

PLASTERING, STUCCO, PAINTing, remodelling. Hamilton 3-3638.

PLUMBING AND HEATING

E. W. BIRTWISTLE CO. LTD.
PLUMBING AND HEATING
ALTERATIONS, REPAIRS
CONTRACTS
Automatic [illegible] Water Tanks, Gas [illegible]
1190 North Park 3-6413

36 BUSINESS SERVICES

AUTOMATIC OIL FURNACES
DO-IT-YOURSELF PLAN
The low cost of this type of automatic oil heat will amaze you. This offer includes:
A PACKAGE OIL FURNACE — 45 BRANDS TO CHOOSE FROM
COMPLETE SHEET METAL SUPPLIES
250-GAL. BASEMENT TANK INCLUDING FITTINGS
FREE SURVEY AND THE PROPER SIZE FURNACE SUGGESTED
EASY BUDGET TERMS

HARKNETT FUEL LTD.
737 PANDORA 4-2647

T. A. HARVEY
LIMITED
PLUMBING AND HEATING
OIL BURNERS
Phone 3-8276
GAS INSTALLATIONS
FURNACE OIL DELIVERED
Prompt Service!
554 JOHNSON ST.

C. J. McDOWELL PLUMBING & HEATING LIMITED
WE SELL — WE INSTALL
[illegible]
Douglas Street 3-4138

PITT & HOLT LTD
J. WELHAM, Prop.
Plumbing, heating, installations, furnace repairs, sheet metal work, oil burners and appliances. Financed under home improvement plan. 602 Esquimalt Road 3-7613

BALLAM & RAWLINGS
LIMITED
PLUMBING AND HEATING
Oil, Gas, Electric
Sales and Service
Douglas at Hillside 4-1641

A. ANDERSON
Plumbing, Hot Water Heating, New Work, Alterations, Free Estimates
Phone [illegible] 4-67 Admiral

PLUMBING, HOT WATER HEATING. Repairs, remodelling, new work. Reasonable rates. [illegible] Free estimates. [illegible] Brown 4-3613.

W. A. WILKINSON PLUMBING service. New work, repairs. Free estimates. 1460 Myrtle St. 3-6752.

O. K. COOPER PLUMBING AND heating. Repairs. Contract. 3-6844.

EMPIRE PLUMBING AND HEATing Contracts. 3-0115. 700 Kings.

ROOFING AND INSULATION

Parker Johnston Ltd
1314 BROAD STREET 2-0181
Roofing, insulation at its very BEST. Over 40 years' continued experience to stand the TEST.

GUTTER AND DOWNPIPE [illegible] AND CLEARED
3-3915
MODERN SHEET METAL
2010 DOUGLAS ST.

VICTORIA ROOFING AND INSULATION COMPANY
917 FORT 2-3131 EVENINGS 4-0810
ROOFING, SIDING, INSULATION, FLOOR TILE, WALL TILE

ROOFING, SIDING, INSULATION. Roof and Gutter Repairs. CAPITAL CITY ROOFING. 1920 OAK BAY 3-6011

ROCK BLASTING

ROCK, STUMP BLASTING. GILlespie Blasting. 7-3058.

SEPTIC TANK SERVICE

"A-1"
Sewer and Septic Tank Service
Victoria, 4-0841 Parksville 230

TREE SERVICE

SCIENTIFIC PRUNING, SPRAYing fruit and shade trees, trees felled. Chemical spraying, brush, grass, weeds. Chas. A. Cowie Tree Surgeons Ltd. Licensed and insured. 3-1676, eves 3-1658.

WASHING MACHINES

KER ELECTRIC AUTHORIZED Beatty Service. 1119 Fort St. 2-1625.

37 PROFESSIONAL SERVICES

ELECTROLYSIS

UNWANTED HAIR REMOVED PERmanently. Victoria Electrolysis Centre. 2-4814. 213 Campbell Bldg.

PLANS AND DRAFTING

DRAFTING, N.H.A. AND CUSTOM house plans drawn. 4-8407.

PRIVATE DETECTIVES

RESEARCH SERVICE LTD. 620A Yates 3-8121. 24 hours.

PRIVATE INVESTIGATORS

R. J. ADRIAN AGENCY. Suite 1, 738 Fort 2-4543.

39 PERSONALS

NOTICE
[illegible] GEORGE [illegible]

ALCOHOLICS ANONYMOUS
Have you a drinking problem? If you have a sincere desire to stop drinking, phone [illegible] or write [illegible]

40 BUSINESS PERSONALS

BIKES
JEWELLERS, SILVERSMITHS. Jewelry and silverware [illegible]. 705 Yates St. 4-4241.

IF YOU HAVE A SLIP COVER [illegible]

FINE WATCH AND JEWELLERY repairs. Prices quoted and all work guaranteed. [illegible]

FOR SAFETY [illegible]

CALL US FIRST [illegible]

WATCHES, JEWELRY, RELIGIOUS items [illegible]

40 BUSINESS PERSONALS

YOUR DOUBLE-BREASTED SUIT can be made single breasted. See Morrison [illegible]

FUR REPAIR SERVICE. Remodel, Repairs. [illegible] Paul, 20 Beach Drive 2-1180.

J. COOPER, TAILOR, ALTERAtions, repairs. 635 Fort St. 3-4613.

42 EDUCATION

THE COURSE OF YOUR CHOICE at Sprott-Shaw School of Modern Business. 4-8121.

[illegible]

EILEEN'S SCHOOL OF DANCING. Ballet, tap, [illegible], [illegible]. Baby class. 760 Broughton Rd. 3-6247.

43 DANCING

ACADEMY BALLROOM DANCING
1013 DOUGLAS 3-1643

60 FUEL

COAL

SUMMER DISCOUNT ON COAL!
UP TO
$2.75 TON
OFF
10 MONTHS TO PAY
STOCK UP NOW!
SHORT ORDER SPECIAL!
¼-TON NUT COAL
With 2 Bundles KINDLING
$5.45
WALTER WALKER & SONS LTD
739 Pandora Phone 4-7334
Stove and Furnace Oil Supplied

SUMMER DISCOUNT ON COAL
BUY McLEOD RIVER HARD LUMP [illegible] EGG
And Put $2.75 in Your Pocket
Present Summer Discount Cash Prices
McLeod River lump $21.90 per ton
[illegible]
Inquire about our Budget Plan and pay by the month.
STOCK UP NOW AND SAVE.
KIRK COAL
[illegible]

SUMMER DISCOUNTS
Up to $2.75 Ton
ALL FIRST QUALITY, FRESHLY MINED DEEP SEAM COAL
[illegible]
RICHARD HALL & SONS
[illegible]
Better Fuel Satisfaction Since 1882
716 Fort Street [illegible]

COAL SPECIAL
½ Ton DRUMHELLER EGG
3 Sacks Kindling
$12
SPECIAL — FIRELOGS
$33 Per Unit — $12 ½ Unit
HARKNETT FUEL LTD
737 Pandora Ave. 4-2647

WOOD AND SAWDUST

WOOD AND SAWDUST
DRYLAND FIR BLOCK AND SLABS
Trucked from Malahat
12" length 2½ cords only $18.00
THICK BARK 2½ cords $17.00
EXTRA SPECIAL on 2-F wood, 2 big cords only $4.00
Guaranteed Fir Sawdust
BEST IN TOWN
IDEAL FUEL CO LTD
302 David St.
Phone 2-4[illegible] Phone 3-5518
Orders taken for planer ends $8.00 cord

100% FIR MILLWOOD
Inside Blocks and Slabs from [illegible]
2½ CORDS $17.00
4 CORDS $27.00
COARSE FIR SAWDUST
3 UNITS Blower $20.00
FIR SHAVINGS
3 UNITS $12.00
EMPIRE FUEL LTD
739 PANDORA AVE. 3-2424

THE BEST
No. 1 dry and fir [illegible]
2½ Cords $19.00
VICTORIA DOUGLAS FUEL
1118 Government St. Phone 4-8344

DRYLAND FIR WOOD
CLEAN [illegible]
This wood is the finest quality [illegible] furnace [illegible]
Honeymoon Bay Fuel

1 DAY SPECIAL
The very best Dryland Millwood [illegible]
SAWDUST
[illegible]

DRY INSIDE FIR BLOCKS ALSO [illegible] ACTIVE FUELS LTD. [illegible]

[illegible] WOOD FIR ALDER STOVE [illegible]

FIRE-TO-LOGS IN DRIVEWAY [illegible]

DRY CEDAR [illegible] SPECIAL [illegible]

60 FUEL

DRYLAND
Guaranteed [illegible] Fir
[illegible]
BETTER GRADE FIR WOOD
OUR SPECIAL OFFER
[illegible]
2 Cords $15
DRY COARSE FIR
SAWDUST
FILL YOUR BINS NOW
3 UNITS by Blower $15
[illegible]
Hemlock Sawdust for Garden and Farm
[illegible]
SOOKE FUEL CO
2-2211 3-8925

SPECIAL—3 DAYS
No. 1 DRYLAND FIR SAWDUST
From highway sawmills, double screened, cut from dryland logs. Guaranteed year round supply.
2 Units by Blower $10.00
2 Units by Bulk $7.50

AGRICULTURAL SAWDUST
2 Units, Bulk $6.50
6 Units, Bulk $19.00
DRY SHAVINGS
IMMEDIATE DELIVERY
O.K FUEL
760 TOPAZ
Phone day and night, 4-2452, 3-1912

SAWDUST
DOUBLE SCREENED SAWDUST CUT FROM DRYLAND LOGS
100% Coarse Fir Sawdust
2 Units by Blower ... $9.75
3 Units by Blower ... $14.00
2 Units by Bulk ... $7.75
For [illegible] Sawdust 3 Units ... $6.75
One Day Delivery
Free fill-sand for roads or fillings. Only hauling charge.
DHILLON FUEL
DAY 3-3811 NIGHT 2-0[illegible]

SPECIAL—3 DAYS
DRYLAND FIR
Dry inside blocks mixed with thick bark slabs, stove lengths. Clean, ready to burn. Guaranteed 100% fir. Suitable for kitchen, furnace and fireplace.
1 cd. $9, 3 cds. $[illegible]
5 cds. $39, 10 cds. $76
O.K FUEL
760 TOPAZ
Phone day and night, 4-2452, 3-1912

UP-ISLAND DRYLAND FIR WOOD SALE
FOR TWO WEEKS ONLY
No. 1 Douglas fir thick bark and mixed [illegible] inside blocks, 2½ cords
$14.00
Days [illegible] eves [illegible]
Island Fuel Supply Co

BONE DRY KINDLING
Special [illegible]
KINDRA 4-1755

DRY CEDAR
12" lengths, clean, ready to burn. 1 Cord $6.00, 2 Cords $12.00
O.K. FUEL 760 TOPAZ 4-2452

Clean Cedar Blocks
2 CORDS $7
EMPIRE FUEL LTD.
739 Pandora Ave. 2-2424
SPECIAL [illegible]

61 BUILDING SUPPLIES

PAINT SPECIAL!
4 Season outside white selling for $4.25 per gallon.
Here is the opportunity of sprucing up your home at not a great deal of cost. This paint can be tinted with oil colors to whatever shade you desire.
CROWE GONNASON CO. LTD.
2324 Gov't St. 3-714[illegible]

Jogindar Lumber
[illegible] LTD.
CEDAR SPECIALS
CEDAR POSTS FOR APRIL FENCING
No. 2 and Better
[illegible]
No. 3 and better
[illegible]
No. 4 and better
[illegible]
OPEN ALL DAY SATURDAYS
1900 [illegible]
Langford Phone 8-3031

IF YOU'RE PAYING RENT . . . YOU CAN OWN YOUR OWN HOME . . . BUY NOW!

61 BUILDING SUPPLIES

STEWART & HUDSON

WHERE YOUR HOME BEGINS

GOOD LUMBER BUYS

You folks, the lumber specialists, offer you the largest selection available — to contractors, home builders, farmers or homeowners ... and a price for every budget ... on the grade you need — we save you money on all phases of your job.

Per 1000 ft. Lots

1"x10" Forest Cedar Siding, 3rd quality but air-dried ... A real bargain ... $39.00
1x4 Economy Tongue & Groove Sheathing — for walls, floors or roof ... $25.00
1x6 Economy Dressed Board ... $27.00
1x8 Shiplap [illegible]
[illegible]

If you are starting a new home, start right with ... we can help you finance [illegible] purchased ... with the following.

EXTRA GOOD BUYS

In building lumber, less than regular list price because of massive [illegible]

1x6 & 1x8 Dressed Boards [illegible] all 6-ft. lengths—real values [illegible]
1x6 & 1x8 Common Tongue & Groove [illegible]
[illegible]
From what we hear demand for lumber is picking up [illegible]. Don't wait too long and risk missing today's bargains.

NAILS

Per 100 lb. keg. Priced from $11.40

STUCCO WIRE

Top quality galvanized, straight woven imported stucco wire ... 20 gauge, 150 sq. ft. roll, each $5.95

SPLIT CEDAR POSTS

Best quality, 7 ft. long, each 45c

TIME FOR SCREEN DOORS

[illegible]
Note: All our Screen Doors [illegible] trimming back.

SCREEN WIRE

[illegible]

FIR SLAB DOOR SPECIAL

Special fact—purchase of CEE quality Fir Slab Doors ... [illegible] when filled and painted give appearance of No. 1 Door. 4 sizes only.
[illegible]

BRASS DOOR BUTTS

3½x3½, special, pair ... 55c

BARGAINS FROM OUR STORE

If you really want to smarten up your kitchen, bathroom ... [illegible]
NEW FLAMESTONE
NEW CASCADE
NEW MARBLEIZED
[illegible]

HOME IMPROVEMENT LOANS

Yes, now you can modernize and renovate your home with no down payment. Stewart & Hudson will supply all materials and provide the payment [illegible] to buy of course.

STEWART & HUDSON, Ltd.

405 Gorge Rd. 2-2171 2-3613

Open all day Saturday

Agents at: Duncan — Ladysmith — Nanaimo, Parksville and Port Alberni.

ROAD GRAVEL

4 yd. load ... $7.00

SCREENED ROAD GRAVEL

For topping 4 yd. load ... $9.00

AGRICULTURAL SAND

For mixing with heavy clay soil 5 yd. load ... $8.75

Butler Bros. Supplies Ltd
Order Office 2-4911 Keating 261

Drysdales
Builders Supplies
1730 COOK STREET

Pea Stakes 6-ft. Each 6c
Fibreglas Screen 20-in. [illegible] 38 in. 42c
Screen Door Mould ... Per ft. 3½c
Paint-up with GLIDDEN Paint
One-coat job with Cedar Shake Paint
Lumber Specials
Economy 2x4 and 2x6 at $36.00
Quality Fences—Some are cheap but ours is a BARGAIN
Your Complete Building Centre
Service All near as your telephone. Phone 4-4411 or 5-8821

LANGFORD
BUILDING SUPPLY
8-1724

GOOD HARD PACKING ROAD gravel, only $8.75 for 5 yd. load. Also other types rock and gravel. Phone Ray Lowery Trucking, 9-2077 and Keating 77M.

61 BUILDING SUPPLIES

LOW COST
210 ESQUIMALT RD.

PRICES PER 1000 BD. FT.
ECONOMY (No. 4)
2"x4" S4S 8' Studs ... $34
[illegible]

MILLRUN
[illegible]
1"x6" T & G 6' Fir ... 9c
[illegible]

FENCES — $13.00

[illegible] Complete All No. 1 Material
4x4 Cedar Posts
2x4 Rails
1x3 or 1x4 Pickets
Basket weave fence, 6' ... $14.00
Any and every style and size of fence available. Ask for quotation.
[illegible] Cedar Siding
[illegible]

CASH DISCOUNTS
TOP GRADES
OF DOUGLAS FIR FRAMING LUMBER [illegible]

NOT 1c DOWN
On to 36 months to pay for purchases $30 to $7,000, on home improvements. Five plans.

BUYS AT
642 QUEENS
WAREHOUSE TO YOU

1", 2" YELLOW CEDAR
All Building Materials — Finishing Lumber, Plywood, Wallboard, Doors, Gyproc, Lath, Insulation, Shingles, Siding, Roofing and Building Papers, Nails, Between Douglas and Government. Personal Service. Drive in Parking [illegible] Satisfaction or Your Money Back.

BEST
DOUGLAS FIR PLYWOOD
YOU NAME IT—WE SUPPLY IT
All Waterproof Glue

D GRADE — Good
[illegible]

11/16x48"x96" — Sanded ... $7.75
[illegible]
¼"x48"x84" D Grade, Sanded ... $3
[illegible]

5000 PCS.
PLYWOOD CUTTINGS
AT HALF PRICE
[illegible]

MAHOGANY
PHILIPPINE ROTARY CUT
[illegible]
¼"x4'x8' ... $3.95
¼"x4'x8' POPLAR BB C ... $4.16

ATOM
LUMBER CO. LTD.
Lots of parking space. We deliver anywhere promptly, courteously. Please phone, write or come and see for yourself and then buy.
Open from Mon. to Sat. including Wed. from 8 a.m. to 5:30 p.m.
2-6821 and 2-2240, evenings 5-6576

"M-W"
SPRING PAINT UP!

EXTERIOR WHITE PAINT
3.99 gallon

GARDEN FURNITURE (Unpainted)

M-W CAPE COD CHAIRS
4.90 each

M-W FORM CHAIRS
4.60 each

M-W TABLES
8.95 each

LATTICE
2x2 No. 2-x8 ... 90
2x5 No. 25-14 ... 1.77
2x5 No. 25-13 ... 1.77
2x5 No. 25-140 ... 1.40

STANLEY POWER TOOLS
6" Builders Saw ... 71.00
6½" Builders Saw ... 77.00
7" Builders Saw ... 89.00
8" Builders Saw ... 107.00
No. 75 Sabre Saw ... 64.50

The Moore-Whittington LUMBER CO. LTD.

Turn West at the Roundabout, Two Blocks Down Hillside

2814 BRIDGE STREET 3-7106

RIPPOLITE

Colorful translucent fiberglas panels — for patio roofs, windbreaks and awnings. Strong and easy to use — a quality product in a selection of colors and patterns.
¼ 4x8 mahogany 3-ply [illegible]
¼ 4x8 mahogany 3-ply [illegible]
¼ 4x8 mahogany 3-ply random plank, the finest quality [illegible]

SIDNEY LUMBER
Limited
2333 Government Street
Phone 2-5187 - 2-5188

METAL WALL TILE
Reg. 60c sq. ft. Now 32c.
Copper tile 82 sq. ft.
VICTORIA ROOFING AND INSULATION COMPANY
917 Fort [illegible] eves. 4-9815

TV TALK

By Bruce Lowther

A major Hollywood movie studio may sell its post 1948 movies to TV soon—says Oliver Unger, head of National Telefilm Associates, which distributes old movies to television stations.

All studios are supposed to give movie [illegible] ceeds from sales to TV but Unger indicates this one will get around that by going out of the movie making business. He also predicts that by 1961, all pre- and post-1948 movies will have gone to TV and been used to extinction. After that TV will have to make its own feature films, using video tape for lasting quality.

* * *

Another major development is quick settlement yesterday of the one-day-old strike of the 10,000 cameramen, cartoonists, editors and technicians who make most filmed TV commercials. They won from the 35 companies making the commercials full jurisdiction over video tape, which the workers think means unemployment for many unionists.

* * *

TV BITS: Quite a bit of good viewing today, being the lightweight title fight, the two Kraft plays, a Steel Hour drama "Old Victoria" on the B.C. story and the movie "Court Martial."

NBC announced yesterday that a plea for letters has failed to save the noon-hour Matinee Theatre. It will be replaced June 30 by two soap operas, Today Is Ours and From These Roots ... The same network, having been unable to fit Dody Goodman in anywhere, has booked her on the Bandstand radio show and in some summer stock ... ABC has Orson Welles drama series set for the Sid Caesar time slot next fall, with CBC's G.M. Theatre running right after it. That leaves no room for Mike Wallace ... Wallace, by the way, has offered FBI chief J. Edgar Hoover equal time to reply to Cyrus Eaton's blast at the FBI last Sunday.

Chevrolet has laid out $10,000,000 for another season of Dinah Shore shows ... Rawhide, another western, is set to replace Robin Hood and Burns and Allen on CBS on Mondays next season ... Tombstone Territory will move from ABC to NBC in the fall, while NBC takes Sgt. Preston from CBS ... ABC will fill this particular gap with the new Donna Reed dramatic series.

Today's Highlights

2.00—New run for Frankie Laine (channel 12).

4.00—The Playboys sing on Bandstand (channel 5).

7.15—Victoria's chapter of The B.C. Story (channel 2).

7.30—Disneyland puts cartoons to music (channels 2 and 6); Star and Story replaces Big Record this week only (channel 7).

8.00—New time for Crusader (channel 7); Lassie reruns start on (channel 11).

8.30—Phil Silvers has Got a Secret (channels 7 and 12).

9.00—Two good Kraft plays, Hemingway's "50 Grand" (channels 2 and 6) and Bret Harte's "Outcasts of Poker Flat" (channel 4). Disneyland features Stormy the thoroughbred (channel 5); Canadian actor William Shatner in a Steel play, "A Man in Hiding" (channels 7 and 12).

10.00—Chevy show with Betty Hutton, Louis Prima, Keely Smith, Miyoshi Umeki (channels 2 and 6), new time for Millionaire (channel 7).

10.30—New time for Jane Wyman plays (channel 4).

11.00—New time for Mickey Spillane show (channel 5).

11.15—Barris Beat starts earlier (channel 2).

Sport Specials

7.00—Lightweight champ Joe Brown vs. Ralph Dupas (channel 5).

[illegible]—Hydro highlights show returns (channel 5); so does the King Salmon program (channel 13).

9.00—Vancouver at Seattle, baseball (channel 11).

Movie Lineup

11.00—White Cliffs of Dover, channel 5, part one, Irene Dunne.

11.30—Murder in Times Square, channel 12. Fair.

12.00—The Guest of Quesnay, channel 1.

1.00—Thunder Afloat, channel 5, Wallace Beery.

1.30—A Very Young Lady, channel 12, Nancy Kelly.

2.15—Once a Thief, channel 2, Marie McDonald.

2.30—Easy Money, channel 6, Jack Warner.

3.00—A Woman's Face, channel 12, Joan Crawford.

3.00—Music in Manhattan, channel 13. Again at 2 a.m.

3.15—Shadow of a Woman, channel 11, Helmut Dantine.

5.00—Battle Taxi, channel 1, Sterling Hayden.

8.30—Narrow Margin, channel 13, Marie Windsor.

10.00—Black Forest, channel 13, Akim Tamiroff.

10.10—Court Martial, channel 12, David Niven. Good.

11.10—My Lucky Star, channel 6, Sonja Henie.

11.30—Iron Curtain, channel 11, Dana Andrews. Fair.

11.30—Dreaming, channel 13, Hazel Court.

11.15—Song of Love, channel 5, Katharine Hepburn. Film about composer Robert Schumann that stands high in the ranks of the all-time stinkers.

KERRY DRAKE

MARY WORTH

Television for Wednesday

Programs subject to last-minute changes by stations concerned

TIME	CBUT Channel 2	KOMO-TV Channel 4	KING-TV Channel 5	CHEK-TV Channel 6	KIRO-TV Channel 7	KTNT-TV Channel 11	KVOS-TV Channel 12	KTVW Channel 13	TIME
9.00		Tic Tac Dough	Cartoons		Garry Moore		Garry Moore		9.00
9.15		Tic Tac Dough	Cartoons		Garry Moore		Garry Moore		9.15
9.30		It Could be You	Wunda Wunda		J. P. Patches		My Little Margie		9.30
9.45		It Could be You	Wunda Wunda		J. P. Patches		My Little Margie		9.45
10.00		Dough Re Mi	Television		Arthur Godfrey		Arthur Godfrey		10.00
10.15		Dough Re Mi	[illegible]		Arthur Godfrey		Arthur Godfrey		10.15
10.30		Treasure Hunt	[illegible]		Dotto		[illegible]		10.30
10.45		Treasure Hunt	[illegible]		Dotto		Performance		10.45
11.00		Price is Right	Movie		Love of Life		Love of Life		11.00
11.15		Price is Right	Movie		Love of Life		Love of Life		11.15
11.30		[illegible]	Movie		Search for Tmrw		Movie		11.30
11.45		[illegible]	Movie		Guiding Light		Movie		11.45
12.00		Matinee	Movie		Ray Milland		Movie		12.00
12.15		Matinee	Movie		Ray Milland		Movie		12.15
12.30		Matinee	Dangerous Assignment		As the World Turns		Movie		12.30
12.45		Matinee			[illegible]	Farm News	Movie		12.45
1.00		Queen for a Day	Movie		Beat the Clock	Cartoons	Beat the Clock		1.00
1.15		Queen for a Day	Movie		Beat the Clock	Cartoons	[illegible]		1.15
1.30		Queen for a Day	Movie		House Party	Movie	House Party		1.30
1.45		Western Romances	Movie		House Party	Movie	House Party		1.45
2.00	Movie	Comedy Time	Movie	Cartoons	Big Payoff	Movie	Frankie Laine		2.00
2.15	Movie	Comedy Time	[illegible]	[illegible]	Big Payoff	Movie	Frankie Laine		2.15
2.30	Movie	[illegible]	King's Kamera	[illegible]	Verdict Is Yours	Movie	Verdict Is Yours		2.30
2.45	Movie	Consequences	King's Kamera		Verdict Is Yours	Movie	Verdict Is Yours		2.45
3.00	Movie	News	Armchair [illegible]	Movie	Brighter Day	News	Movie	Movie	3.00
3.15	Movie	[illegible] Quiz	[illegible]	Movie	Secret Storm	Top Plays	Movie	Movie	3.15
3.30	Movie	[illegible]	Do You Trust	Movie	Edge of Night	Top Plays	Movie	Movie	3.30
3.45	Movie	[illegible] Quiz	Your Wife?	Movie	Edge of Night	Movie	Movie	Movie	3.45
4.00	Open House	Cape Puget	American Bandstand	Variety Time	Judith Lane	Movie	Movie	Movie	4.00
4.15	Open House	Cape Puget	Bandstand	Cartoons	Judith Lane	Movie	Movie	Movie	4.15
4.30	Howdy Doody	Cape Puget	American	Howdy Doody	American Legend	Movie	Movie	Home Bingo	4.30
4.45	Howdy Doody	Cape Puget	Bandstand	Howdy Doody	American Legend	Movie	Movie	Home Bingo	4.45
5.00	Tots in Tempo	Movie	Sam Bowman	Tots in Tempo	Western Marshall	Movie	Cartoons	Home Bingo	5.00
5.15	Tots in Tempo	Movie	Sam Bowman	Tots in Tempo	Western Marshall	Movie	Western	Home Bingo	5.15
5.30	Rin Tin Tin	Movie	Sam Bowman	Rin Tin Tin	J. P. Patches	Brakeman Bill	Western	Gabby Hayes	5.30
5.45	Rin Tin Tin	Movie	Sam Bowman	Rin Tin Tin	J. P. Patches	Brakeman Bill	Western	Gabby Hayes	5.45
6.00	Film Souvenir	Movie	Wild Bill Hickok	Magazine	J. P. Patches	Brakeman Bill	Western	Western	6.00
6.15	[illegible]	[illegible]	Wild Bill Hickok	Magazine	News	Brakeman Bill	Doug Edwards	Western	6.15
6.30	[illegible]	Our Miss Brooks	[illegible]	News	My Little Margie	[illegible]	Sword of Freedom	Western	6.30
6.45	News	Our Miss Brooks	[illegible]	News	My Little Margie	[illegible]	Sword of Freedom	Western	6.45
7.00	[illegible]	News	Fights	Leave It to Beaver	News	News	Red Skelton	Bill and Grover	7.00
7.15	[illegible]	[illegible]	[illegible]	Beaver	Cartoons	News	Red Skelton	Bill and Grover	7.15
7.30	Disneyland	Wagon Train	[illegible]	Disneyland	Star and Story	Cisco Kid	Sheriff of Cochise	Sports	7.30
7.45	Disneyland	Wagon Train	[illegible]	Disneyland	Star and Story	Cisco Kid	Sheriff of Cochise	Sports	7.45
8.00	Disneyland	Wagon Train	[illegible]	Disneyland	Crusader	Lassie	Harbor Command	King Salmon	8.00
8.15	Disneyland	Wagon Train	[illegible]	Disneyland	Crusader	Lassie	Harbor Command	King Salmon	8.15
8.30	Wyatt Earp	Father Knows	[illegible]	Wyatt Earp	I've Got a Secret	Dr. Hudson	I've Got a Secret	Movie	8.30
8.45	Wyatt Earp	[illegible]	[illegible]	Wyatt Earp	I've Got a Secret	Dr. Hudson	I've Got a Secret	Movie	8.45
9.00	Kraft Theatre	Kraft Theatre	Disneyland	Kraft Theatre	U.S. Steel Hour	PCL Baseball	U.S. Steel Hour	Movie	9.00
9.15	Kraft Theatre	Kraft Theatre	Disneyland	Kraft Theatre	U.S. Steel Hour	PCL Baseball	U.S. Steel Hour	Movie	9.15
9.30	Kraft Theatre	Kraft Theatre	Disneyland	Kraft Theatre	U.S. Steel Hour	PCL Baseball	U.S. Steel Hour	Movie	9.30
9.45	Kraft Theatre	Kraft Theatre	Disneyland	Kraft Theatre	U.S. Steel Hour	PCL Baseball	U.S. Steel Hour	Movie (Ends)	9.45
10.00	Chevy Special	This Is Your Life	Tombstone Territory	Chevy Special	Millionaire	PCL Baseball	Crossroads	Movie	10.00
10.15	Chevy Special	This Is Your Life	Tombstone Territory	Chevy Special	Millionaire	PCL Baseball	Crossroads	Movie	10.15
10.30	Chevy Special	Jane Wyman	[illegible]	Chevy Special	Turnabout	PCL Baseball	News, Movie	Movie	10.30
10.45	Chevy Special	Jane Wyman	[illegible]	Chevy Special	Turnabout	PCL Baseball	Movie	Movie	10.45
11.00	News, Sports	News	Mickey Spillane	News, Movie	News	PCL Baseball	Movie	Movie	11.00
11.15	[illegible]	[illegible]	Mickey Spillane	Movie	Weather, Sports	PCL Baseball	Movie	Movie (Ends)	11.15
11.30	Barris Beat	Jack Paar	Movie	Movie	Code 3	Movie	Movie	Movie	11.30
11.45	Barris Beat	Jack Paar	News	Movie	Code 3	Movie	Movie	Movie	11.45
12.00	Barris Beat	Jack Paar	Movie	Movie	Crunch and Des	Movie	Movie	Movie	12.00
12.15		Jack Paar	Movie	Movie	Crunch and Des	Movie	Movie	Movie	12.15
12.30		News	Movie	Movie	TV Theatre	Movie		Movie	12.30
12.45			Movie	Movie	TV Theatre	Movie		Movie	12.45

Radio for Wednesday

Programs subject to last-minute changes by stations concerned

Time	CJVI — 900	CKDA — 1220	CBU — 690	CJOR — 600	CKWX — 1130	KIRO — 710	KOMO — 1000	Time
8.00	News, Breakfast	News, Top O'Morn	News, Ryan, Music	News, Tunes	News, Bill Davis	News, C & Clark	News, Dial 1000	8.00
8.30	[illegible] Casual	[illegible]	[illegible]	Billy Browne	News, Bill Davis	[illegible]	News, Dial 1000	8.30
9.00	[illegible]	News, Time Out	Ed. News, Concert	Billy Browne	News, Nina	[illegible] Clark, News	News, Dial 1000	9.00
9.30	[illegible]	Time Out	Concert	News, Perry Como	Neighbor Nina	Vaile, Miller	Dial 1000	9.30
10.00	News, [illegible] One	News, Time Out	[illegible] Happy Gang	News, Homemakers	News, McGavin	Peter & Mary, Heritage	News, Dial 1000	10.00
10.30	For the Ladies	[illegible]	[illegible] Pages, Life	Homemakers	McGavin, Waring	Helen Trent, News	Rather be Wise	10.30
11.00	News, [illegible]	News, Work	Kindergarten Club, [illegible]	News, Mortimer	News, Mac Man	Ma Perkins	News, Dial 1000	11.00
11.30	[illegible] Work	[illegible] Waring	[illegible] Work, Theme	Mortimer's House	Luncheon Club	Malone, Our Gal	Dial 1000	11.30
12.00	News, Your Choice	News, Top 50	[illegible] News	News, Karnival	News, Luncheon	Happiness, Burke	News, Bandstand	12.00
12.30	News, Your Music	News, Top 50	Farm and Marine	Karnival, News	News, Luncheon	Road of Life, [illegible]	Bandstand	12.30
1.00	[illegible]	[illegible]	[illegible]	House of Music	News, Bill Davis	News, [illegible]	News, [illegible]	1.00
1.30	Second Spring, Paul	Great Hit Review	Marine Investigator	Music, News	Bill Davis	Music Program	[illegible]	1.30
2.00	News, Around Town	News, Great Hits	School Broadcast	Take It Easy	News, Homemakers	Arthur Godfrey	My True Story	2.00
2.30	[illegible]	Great Hit Review	News, Matinee	Take It Easy	Homemakers	Arthur Godfrey	[illegible] Young	2.30
3.00	[illegible]	[illegible] Time Out	Matinee	Take It Easy	News, Red	Whispering Streets	[illegible]	3.00
3.30	Smiles of Hollywood	[illegible]	[illegible], Music	For You	Red Robinson	[illegible]	Family Dr. Gentry	3.30
4.00	News, [illegible]	News, Time Out	Reporter, Rawhide	News, Melody	News, Red	Next Door Claude	News, Matinee	4.00
4.30	[illegible] Home	[illegible]	[illegible] Legends	Magazine	Red Robinson	Claude's Club	Dial 1000	4.30
5.00	News, [illegible]	[illegible]	[illegible] News	News, Melody	News, McGavin	Claude's Club	News, Dial 1000	5.00
5.30	[illegible] Home	[illegible]	Features, Music	Magazine	News, McGavin	Claude's Club	Dial 1000	5.30
6.00	News, Hometowners	News, Top 50	[illegible]	Bill Goode, Melodies	News, Sports	Claude Murrow	News, Features	6.00
6.30	[illegible]	News, Top 50	[illegible] Canada Swings	News, [illegible] Mag	[illegible]	News, Goss	Features, Dial 1000	6.30
7.00	News, Man and Music	News, [illegible]	National News	Lawrence Welk	News, McGavin	[illegible]	News, Features	7.00
7.30	[illegible]	[illegible] Music	[illegible]	Hi-Fi Concert	McGavin [illegible]	[illegible]	[illegible]	7.30
8.00	News, Sports, Music	News, House Party	[illegible]	News, What's New	Comment, McLean	Arthur Godfrey	Pauline Frederick	8.00
8.30	[illegible]	[illegible]	[illegible]	Assignment	[illegible] McLean	[illegible] & Clark	News, Life & World	8.30
9.00	News, Club 900	Lacrosse	[illegible]	Assignment	PCL Baseball	Modern Sound	People Are Funny	9.00
9.30	Club 900	Lacrosse	[illegible]	Life With the Lyons	PCL Baseball	Modern Sound	[illegible]	9.30
10.00	News, [illegible]	[illegible]	News, [illegible] Emerson	News, Artist	News, Baseball	[illegible]	Nightline	10.00
10.30	[illegible]	[illegible] Party, Sports	[illegible]	[illegible] Dancetime	[illegible] Chapel	[illegible]	Nightline	10.30
11.00	News, [illegible]	News, [illegible]	[illegible]	News, Dancetime	News, Red	[illegible]	News, Features	11.00
11.30	Memory Lane	[illegible]	Concert, News	Hi-Fi Dancetime	Red Robinson	Question [illegible]	Here's to Vets	11.30

61 BUILDING SUPPLIES

RED-HAWK
CEDAR
DOUBLE COATED SIDEWALL SHAKES
Primed and color-coated for NEW HOMES or remodelling.
More and more builders and home-owners are discovering that ... [illegible] CMHC and NHA approved.
Manufactured by
BRITISH COLUMBIA FOREST PRODUCTS LTD.
(Victoria Sawmills Division)
Phone 2-3131
271 GORGE ROAD E.

61 BUILDING SUPPLIES

BUILDERS SASH & DOOR
"COMPLETE MILLWORK SERVICE"
Specializing in house orders to home builders and contractors.
WINDOWS
In wood—galvanized steel or aluminum
FRAMES
All types and special detail as required
DOORS
Choose from a stock of 2,500 doors, a size for your job. Fir, Mahogany, Birch, Ash ... Light Doors Prefitted for [illegible] required
KITCHEN CUPBOARDS
Standard wood lengths available in multiples of 18", 36", 54", 72", 90" and 108". Prompt delivery — all assembled ready to install.
Top Sections, per ft. ... $4.00
Bottom Sections, per ft. ... $10.00
CABINET HARDWARE
A large selection of kitchen cabinet hinges, pulls — knobs, etc. Chrome, Bronze and Copper—all at money saving prices.
HARDWOOD LUMBER
All types, Birch, Oak, Teak, Walnut, Mahogany, rough and dressed to size, any quantity.
HARDWOOD PLYWOOD
See the large selection of [illegible] plywoods for the discriminating buyer.
BOAT LUMBER AND MATERIALS
Yellow Cedar, Bending Oak—Extra long plywood, marine grade. Library of [illegible]
A COMPLETE SERVICE
Free estimates on your blueprints, we will call and measure.
BUILDERS SASH & DOOR LTD.
100 GARBALLY RD. 3-2171

DEMOLISHING HOUSE LUMBER, bricks, doors, pipe, etc. for sale cheap. 3-6761

61 BUILDING SUPPLIES

SHAWNIGAN LUMBER YARDS LTD.
[illegible] GOVERNMENT ST.
"Quality at the right price"

TWO GOOD LUMBER BUYS
[illegible]

OTHER LUMBER SPECIALS
[illegible]

SEED FLATS
Size 13"x4"x3" deep. Made from good quality cedar. K[illegible] down ready to assemble with ends, sides and bottoms bundled separately in lots of 20.
Less than 20 lots, per flat ... 23c
20 to 200 lots, per flat ... 22c
200 and over, per flat ... 20c

LADDERS
EXTENSION LADDERS
[illegible]
PUSH-UP EXTENSION [illegible]
STEP LADDERS. For every home ... per foot high ... $1.00

SHAWNIGAN LUMBER
3-7061

61 BUILDING SUPPLIES

OUTDOOR LIVING
Plan it now—for that patio, walk, barbecue, planter or fence—we have
Stepping Stones from ... 65c
[illegible] from ... 5c
Ready-Mix Mortar from ... 25c
Quick-Mix Concrete from ... 90c
We can deliver any quantity of sand, gravel, cement and lumber you require.
Come and browse—see our complete line of builder's supplies and tools.
Open Saturdays till 1 p.m.—No parking problem

ISLAND BUILDING SUPPLY COMPANY
575 Gorge Road East. Phone 2-5176
Opposite B.C. Electric Bus Depot

FENCING FOR LESS!
30' Complete $15.90
Combination Screen [illegible]
$14.00
also
Screens or Windows for Same
12'x20' GARAGE Complete $146.50
Saanich Lumber Yards
Open ALL DAY SATURDAY
1041 Douglas Street 8-2486

R. A. GREEN LBR. CO LTD.
3091 Douglas St.
BOAT BUILDERS SERVICE
Yellow Cedar Planking, Plywoods, Bending Oak, Machine Work
Complete Service for Building Supplies, Lumber, Millwork
Prompt delivery anywhere
4-7016 6-3613

61 BUILDING SUPPLIES

CRIBBING FORMS
Contractors—Used light forms $270 for lot, cost $500. Phone 3-1616, 2-6732. See at 1116 Quadra.

NAVYJACK CEMENT GRAVEL $2.7 yd. Delivered. Road, $2. 6-1412.

62 FURNITURE

FURNITURE SPECIALS
Cogswell Chair, grey ... $29.50
Round Oak Dining Table and 4 Chairs ... $22.50
2-Pc. Chesterfield Suite ... $49.50
5-Pce. Chrome Set ... $24.50

Standard Furniture
Bargain Basement
Downstairs in Scollard Bldg. [illegible]

WE BUY — WE SELL — WE APPRAISE
KILSHAW'S AUCTIONEERS
1115 Fort St. 4-6441
Cash advanced on consignment

HOLLAND BROS & CO
NEW AND USED FURNITURE
824 Fort Street Phone 3-0013
SPECIALS
[illegible] mahogany open Book [illegible]
[illegible] Tea Wagon ... $33.50
[illegible] cabinet model Sewing Machine [illegible]
Large mahogany wardrobe ... $70.00
Lane lined oak Cedar Chest ... $39.50

CALL US.
For Best Prices
Cash or Consign
MAYNARD & SONS AUCTIONEERS
4-3021 or Night 3-0010

LARGE SOLID-END CRIB, PAINT, hi[illegible] Both good condition. 3-1009

FRENCH POLISHING, REPAIRS, furniture refinishing. Specialty Pianos. [illegible] 761 Discovery Street. [illegible]

FOR THE BEST BUY IN GOOD MODERN FURNITURE [illegible] ACME FURNITURE, 818 PANDORA

MATTRESSES, BEDS, CONGOLEUM rugs. Very, very cheap. 3-1620. 721 Yates St.

KITCHEN SUITE, EXTRA WIDE table, extra board, yellow. $45. 3-4330

62 FURNITURE

CLEARANCE OF TRADED FURNITURE
Large kitchen Table, 4 Chairs ... $25.00
[illegible] chrome Table, 4 Chairs ... $19.50
Drophead Couch ... [illegible]
[illegible] Lounge ... [illegible]
[illegible] Chairs from ... [illegible]
2-Pc. Chesterfield Suite from ... [illegible]
Bedroom Suite, complete ... [illegible]
4/6 Limed Oak Bed, complete ... [illegible]
[illegible] oak Buffet ... [illegible]
Set of 6 [illegible] Dining Chairs ... $19.50
Blue Axminster Runner ... $18.00

ATTRACTIVE VALUES FROM OUR 4 FLOORS OF FURNITURE
2-Pc. Davenport Suite ... [illegible]
3-Pc. Bedroom Suite ... [illegible]
3-Pc. Chrome Set ... [illegible]
[illegible] Table ... [illegible]
[illegible] Very attractive and good wearing ... [illegible]
Beautiful mahogany Poster beds, Reg. $119.50. Special ... $88.00

HOME FURNITURE
825 FORT PHONE 3-5130

LUNDS
AUCTIONEERS APPRAISERS
WE BUY AND SELL
926 FORT 4-5422

HAVE YOUR OLD COUCH OR [illegible] ... fraction of new furniture cost. [illegible] CHESTERFIELD HOUSE, 1711 Quadra. Phone [illegible]

Three-piece chesterfield cleaned, deodorized in your own home only $12. All work guaranteed. We also clean carpets. Call Ambassador Home Service 3-0632.

QUALITY USED FURNITURE, stoves, refrigerators, [illegible] Reliable Furniture, 843 Johnson.

63 MUSICAL INSTRUMENTS

HEINTZMAN AND NORDHEIMER pianos, new and used, for sale at [illegible] Showroom at 1314 Douglas. By appointment, 3-0342, any day or any evening. Transportation provided. Exclusive agents, Fletcher [illegible] Walter Fletcher.

WANTED SMALL ACCORDION [illegible] Horner lightweight [illegible] Easy terms. Phone [illegible]

PORTABLE ORGAN FOR SALE. Terms $10 month. Phone 3-0242.

63 MUSICAL INSTRUMENTS

SEE AND HEAR
LOWERY HOLIDAY ORGAN
Two full 44-note manuals, 13-note pedalboard ... touch-tab controls.
True organ tones and percussion effects in amazing variety.
Glorious Hi-Fi tone produced with 12-inch heavy-duty speaker and 14-watt amplifier.
$1195
CONVENIENT TERMS
Bernie PORTER MUSIC Studio
1008 Blanshard 3-0143

Made in France
CLARINET
Grenadilla wood, nickel-silver keys. Made in France. Complete in case. Reg. $175.00
SALE $100.10
$11.00 down, $5.00 per month.

Now 3 stores to serve you
WARD'S MUSIC LTD.
412 W. Hastings, Vancouver
3613 Kingsway, Burnaby
1320 Broad Street, Victoria

Western Music Co. Ltd.
Victoria Branch
A complete Music Service
The largest stock on the Island
INSTRUMENTS
ACCESSORIES
CONN ORGANS
SHEET MUSIC AND BOOKS
(Classical and Popular)
716 Fort Street 3-1311

HEINTZMAN UPRIGHT MEDIUM size, 34 inches high. Excellent tone. $195. 2-4400.

HEINTZMAN SPINET PIANO FOR rent, $10 per month. Rent applied if purchased. Phone 4-[illegible]

WANTED TO BUY FOR CASH — [illegible] Nordheimer or Mason & Risch piano. Phone 3-0242

WALTER MILLER SCHOOL OF Accordion, 740 Broughton. 3-6133

WILL PAY UP TO $200 CASH FOR good used piano. Phone 3-0242

64 TV, RADIO, SALES and SERVICE

TV RENTALS TO RELIABLE parties. Delta [illegible] 714 Cormorant. 4-7616.

64 TV, RADIO, SALES and SERVICE

AUTO RADIOS
RCA and MOTOROLA
Transistor and Push Button Priced from
$49.95
$20 DOWN — $10 MONTHLY
IMMEDIATE INSTALLATION
KING TV & RADIO LTD.

THE BEST IN RADIO AND TV
Corner Johnson and Blanshard 4-0813

FOR GUARANTEED TV REPAIRS
By Qualified Technicians
(Members R.E.T.A.)
BUTLER BROS SUPPLIES LTD
3300 Douglas St. Phone 3-1311

VICTORIA WEST
RADIO AND TELEVISION
961 Esquimalt Road Phone 2-6012

Guaranteed Service and Repairs
to all makes of radio and TV
ATKINSON & PEARCE
2-8021 — 2008 Quadra St.

CHANNEL 7 ANTENNAS OUR
Tests are kept to performance
Precision Machine Co 600 discovery 5-4713

RUNDELLE TELEVISION SERVICE
Graduate of Radio College of Canada. 24-hour service. Guaranteed Moderate prices 2-0484

MAULTAIN RADIO—TV—APPLIANCE repairs 1642 Haultain 3-3714

TELETRON TV, RADIO AND APPLIANCE repairs. Phone 3-2[illegible]

T.V.—SERVICE—RADIO
3-4138 Alexander 4-8276 Res.

McMILLAN & WARDELL
24-hour TV service 5-7121 3-0860

65 REFRIGERATION

FRIGIDAIRE REFRIGERATOR for sale $60 Phone 2-8386

66 BICYCLES and MOTORCYCLES

LES BLOW'S
MOTORCYCLE SALES
Triumph B.S.A. R.S.U. ISETTA Cars
Used Motorcycles and Cars Bought and Sold
2647 Douglas St. Phone 4-7843

Complete line of Bicycles Parts and Accessories Remarks trade [illegible] new or 10 [illegible] All carts guarantee Easy Terms
ROBINSON'S
1207 BROAD ST. 3-4212

BICYCLES OVERHAULED REPAIRED and painted New and reconditioned bicycles accessories sporting goods etc at
Victoria Sporting Goods Ltd
1416 Douglas Phone 4-7876

SPRING SAVINGS ON ALL BICYCLE repairs and overhauls. Car mirrors Bicycle Shop [illegible] Open H.S.C.L. Phone 2-9528 Open Fridays till 9 p.m.

GUARANTEED RECONDITIONED bicycles from $30 Bicycle accessories and repairs a specialty at DAVE HOLDEN'S BICYCLE SHOP 1530 Government Phone 4-4722

TRANSPORTATION PROBLEMS? Your remedy is a lightweight BROOKLANDS MOTORCYCLE. Sales and Service Ltd
937 Fort Street 3-5930

GIRL'S BICYCLE 21" [illegible] good condition $21 [illegible] Crossroad Saanichton Keating 117-M

RALEIGH SUPERSPORT BICYCLE, new tires excellent condition $75 2-9400

WANTED — HARLEY-DAVIDSON '54 [illegible] after 3 p.m.

LADY'S NEW ENGLISH BICYCLE has everything $60 2-3016

BSA MOTORCYCLE MUST BE sold $40 Talmo 5-4340

67 STOVES and FURNACES

HEAT HOT WATER AND SMOOTH cooking are yours when you install a new Cyclone oil range. Clean, efficient service guaranteed. Terms and trades. Priced from $319.50 up completely installed at
C. TAYLER HOME APPLIANCES
700 Johnson Phone 3-3281

"PACIFIC"
The famous sealed-in steel furnace and oil units that cannot smoke. Given you a lifetime satisfaction.
PACIFIC SHEET METAL WORKS LTD
1900 Yates 3-8100

VICTORIA FOUNDRIES LTD.
4-3134 623 Pembroke St.
Stove and Furnace Parts
Industrial and Domestic Incinerators

1954 MODEL CYCLONE RANGES with the [illegible] Free estimates. Easy terms. Limited time. Phone [illegible] Quadra St. 3-[illegible]

IVORY ENAMEL RANGE WITH latest style Cyclone burner $75. Carter's Home Store 820 Fort 2-3311

SEVERAL GOOD USED STEEL coal and wood furnaces. $30 each. W. R. Menzies & Co., 911 Fort St. 3-1121.

AIRCO OIL AND GAS FURNACES Furnaces repairs. Free estimates. Model Sheet Metal 2-3015 3010 Douglas Street

GAS RANGE 1 YEAR OLD GOOD condition low price [illegible] after 7 p.m.

RANGE AND FURNACE REPAIRS Burners and Electric oil burners installed 2-1042

Rita Del Mar's

Daily Astrology

WEDNESDAY, MAY 7, 1958

Today's quotation: "O, it is excellent to have a giant's strength, but it is tyrannous to use it like a giant."—Shakespeare

Wednesday for everyone. Daytime calls for tact, discretion in business and personal matters, dealings with higher-ups. Evening favors harmonizing differences, exchanging ideas, getting information.

Look for Your Birthdate and Birthsign Below

March 21 to April 19 (Aries)—Watch for breaks in business, profession. Strengthen assets, credit; avoid risks.

April 20 to May 20 (Taurus)—Associates stir thought; keep plans simple, back them effectively. Limit changes; shun inharmony.

May 21 to June 20 (Gemini)—Be capable, helpful to achieve joint benefits. Be careful in transit; avoid words, nerves.

June 21 to July 22 (Cancer)—Enhance joint ventures bring talents into limelight. Protect assets; limit spending.

July 23 to Aug. 22 (Leo)—Dedicate yourself to labor. Gratefulness. Bolster basic factors; be patient, impersonal.

Aug. 23 to Sept. 22 (Virgo)—Inspired thinking expedites creative ventures. Don't be overly critical; skip gossip.

Sept. 23 to Oct. 22 (Libra)—Build income, protect holdings; smooth home, office relations. Limit purchases, socializing.

Oct. 23 to Nov. 21 (Scorpio)—Dispatch small duties, personal interests. Be cautious in business, discreet with superiors.

Nov. 22 to Dec. 21 (Sagittarius)—Attend to finances, belongings. Keep current projects rolling, avoid new ones; dispel impediments.

Dec. 22 to Jan. 19 (Capricorn)—Extend personal aims, friendships. Watch finances, storm signals; shun hazards.

Jan. 20 to Feb. 18 (Aquarius)—Take care of business, private matters. Be discreet in public, co-operative dealings.

Feb. 19 to March 20 (Pisces)—Hold on to the reins. Travel, work carefully. Evening; make headway; win allies.

Planning Ahead: Good for entertaining, sociability, etc.: May 7, 10, 11, 12, 16, 17, 19.

(Released by Consolidated News Features, Inc.)

67 STOVES AND FURNACES

ENTERPRISE
FACTORY-BUILT
OIL RANGE
Regular Price [illegible]
Less Trade-In [illegible]
YOU PAY ONLY $259
HUMBER'S
931 BURTON STREET

Powerful and Quaker oil burners expertly engineered and installed. Custom made. Oil ranges priced to clear at
[illegible] SALES LTD.
1016 Fort St. Phone [illegible]

AUTOMATIC OIL FURNACES, Cyclone Air-O-Matic Tidal burners complete oil ranges installed and guaranteed. Free estimates made in advance. Butler Bros Supplies Ltd.

USED STEEL FURNACES ALL sizes and sizes included from $10 up. Ranges full guaranteed well tried. [illegible] & Talbot Ltd. 983 Yates [illegible]

FURNACES INSTALLED AND REPAIRED. Shaw Sheet Metal 3740 Rock Bay 5-8700 and 5-8700

CYCLONE OIL RANGE 40-GALLON capacity tank, [illegible] Phone [illegible]

CHIEF MASTER ELECTRIC 4 BURNER stove $50 Phone 2-9573

MONKEY CYCLONE OIL RANGE Good condition [illegible] Robbin Street.

68 SEWING MACHINES

ASSORTED STOCK OF RECONDITIONED sewing machines (guaranteed) consisting treadle hand, portable electric and cabinets.
TAYLOR & TUCK [illegible]

ALL MAKES AND [illegible] OF sewing machines expertly repaired. Guaranteed 24 hr service. Elite Sewing Machine Ltd 742 Yates Phone 3-6123

PHONE 1-6311 FOR A TUNE UP special. Singer Sewing Machine Co.

71 FARM IMPLEMENTS

New Tractor Specials

INTERNATIONAL [illegible] Wagner [illegible] front-end loader power steering 10-ply tires $9200

INTERNATIONAL B250 Diesel tractor three-point hitch $2390

Used Tractor Specials

PARMALL CUB with plow $675
FAIRBANKS, with plow $600
FORD with trencher $1800

[illegible] Talmo Avenue
For I.H.C. Quality Machinery or Trucks see Russ Bird

MOONEY & SONS
International Harvester Dealer
Phone 3-4177 or 3-1021

WHY NOT USE
THE CASE MACHINERY
FINANCE PLAN
FOR NEW FARM AND
INDUSTRIAL
MACHINERY?
PHONE NOW KEATING 261.
BUTLER BROS
KEATING CROSSROAD
KEATING 261

Ford tractor, reconditioned [illegible] Dearborn 4½-ft disc sender lift-drawbar lift. Demonstrator. Bargain $300

Garden tractor, plow and cultivator $175
Rototiller "9" with hoes and [illegible] $125
Lawnlite power mower $120 new used 3 times only. Perfect [illegible]

Mayhew, Strutt & Williams, Ltd.
2312 Douglas Street 4-3022

1957 MAJOR DIESEL W.D.45 [illegible] $8,000
Bale Loader 150
Spray Rotomower equipment [illegible]
[illegible] Tandem Disc 75
[illegible] 125 De Luxe new warranty 3,100

F. & F. TRACTOR
EQUIPMENT LTD.
2040 Douglas St. 3-7843

HAY MAKING
IS NEAR
IS YOUR EQUIPMENT READY?
PHONE KEATING 261 FOR SERVICING. DO IT NOW
BUTLER BROS
Rearing Crossroad Keating 261

"YOUR JOHN DEERE [illegible]
Sleep Hollows Nexson Ave
Phone 18 Sidney B.C.

69 BOATS and MARINE

BOAT LUMBER FOR SALE IN small or large quantities. Dressed to your size. KO red cedar, yellow cedar, pine, spruce, oak, tough spruce spars. Kaits [illegible] panels of marine plywood. Free boat plans and suggestions.
BUILDERS SASH & DOOR LTD
384 Garbally Road
2-2171

1955 FORD V-8 110-H.P. SIMPLEX [illegible] Phone [illegible]

CABIN CRUISER
[illegible] Crown [illegible] Fully equipped [illegible]

SCOTT-ATWATER
PARTS SERVICE
WOODS [illegible] EQUIPMENT
634 OAK BAY AVE. 4-1421

[illegible] BOAT FITTINGS AND [illegible] Smith Bros. Phoenix & [illegible] Works Ltd. 639 Pembroke 4-1424

STURDY 16 CEDAR PLANK 18 boats or authentic cabin cruiser [illegible] for fishing. $750. Can be seen 1173 Balram Drive.

MARINE CHARTS AND TIDE tables. Latest Blue Print & Map Co., 1104 Blanshard.

32-FT. GILLNETTER, 10-16 EAST [illegible] 1 [illegible] sockeye net. Sidney 446-X evenings.

13 FT. UTILITY BOAT [illegible] fitted [illegible] ideal for fishing. Keating 216R.

16 FOOT PLYWOOD SPORTS OUT board runabout $300. 6-6375

30-FT. BOAT AND MOTOR [illegible] Phone 4-0016

MUST BE SEEN. GOOD BUY. NEW 18' boat $180. 4-7000

20 FISHBOAT WHAT OFFERS? Phone 3-3184

NEW 18' PLYWOOD RUNABOUT Roadster interior. 4-3033

70 GARDEN SUPPLIES

HALLOCKS
HALLOCKS
HALLOCKS

ATTENTION
BERRY GROWERS
SAVE MONEY, SPACE, FREIGHT COSTS AND HANDLING WITH THE STANDARD BERRY HALLOCK
Order early to avoid disappointment at
SHAWNIGAN LUMBER YARDS LTD.
2000 Government Phone 2-7201

FERTILIZERS

NOW
is the
TIME!
. . . Spray With
FOLIUM
For busy home-owners who want lawn beauty without work!
PLACE YOUR RESERVATION NOW
For Details, Estimates Phone
3-4138
C. J. McDOWELL
Oil Distributors Ltd.
1030 Douglas St.

DUCK GUANO the SACK MINIMUM delivery. Live seeds. Sidney Duck Farm. Sidney 189

21-YD. LOADS HEAVY BLACK soil or rotted manure $18 load. J. R. Carine 6-2292 anytime.

PLOWING ROTOVATING AND CULTIVATING

"Rotovation Builds Fertility"
Come to and see
The Powerful
ROWARD GARDEN ROTOVATOR
4 Models
Get More Out of Your Garden and do it the easy way.
Butler Bros. Supplies Ltd
Keating Phone Keating 261

ROTOVATING DONE
Have your ground rotovated deeply by a tractor. Fast efficient service. No job too small or large. Reasonable. 2-9353 anytime.

FRANK'S ROTOTILLING SERVICE. Machine enters small gate. Ground tilled deep and soil ready to plant. Rates reasonable. 3-8560.

ROTOVATING — ENTERS SMALL gate. Lawns job done. Reasonable rates. 3-1173 or 4-9235.

E. AND R.
Rototilling and tilling. Free estimates. Work guaranteed. 9-1746

FOR QUICK DEPENDABLE ROTOTILLING, will enter small gate. 7-1476.

ROTOTILLING [illegible] GUARANTEED. Call Rowe 3-3271 or 3-[illegible]

ROTOTILLING REASONABLE [illegible] small gate. [illegible]

PROMPT SERVICE AND A GOOD job done reasonable. Adam 3-7527

SEEDS AND PLANTS

BEAUTIFUL HANGING BASKETS [illegible] Also [illegible] and [illegible] extra. [illegible] for your home or business [illegible] Free [illegible] in your house. Order now. 2-7859

SNAPS ALLYSUM CARNATIONS marigolds. Delia Gowie [illegible] the finest bedding dahlias. [illegible] hanging baskets $2.50 [illegible] 3-3003

THOMPSON'S CRANBERRY TOPS for sale. 105 Selby's Cross Road [illegible]

CHOICE BEGONIAS $3 PER DOZ. Swan Lake Greenhouses. 4-4833

ROXWOOD NURSERY [illegible] 1702 Chatham Ave.

[illegible] GERANIUMS [illegible] Marguerites [illegible]

[illegible] STRAWBERRY [illegible] H.C. Clothier 9-4072

TOP SOIL, SOILBS AND FILL

A-1 BLACK TOP SOIL, PEAT and fill rock road gravel manure sand and manure by the sack. B. Nixon. 3-[illegible]

NO. 1 PEAT SOIL FROM GLEN Lake, black top soil, fill, gravel and rock. OK Trucking. 780 Jonas. 5-1814.

SPECIAL — FIRST-CLASS CLEAN red topsoil. 8 yds. delivered $16.00. 3-1844

DOBIE TRUCKING. TOP SOIL, rocks, fill, sanding. 8-3555.

RICH TOPSOIL $15 5 YARD LOAD [illegible]

69 BOATS and MARINE

BOAT TRAILER
LAMP SET
STOP AND TAIL LIGHT
LICENCE BRACKET
CLAMPS TO TRANSOM
$7.95
D & D TIRE LTD.
(Back of Bay on Arena Way)

MERCURY OUTBOARDS
6-183 Graymarine "SD" completely reconditioned with new block, R.G. 3:1, 2:1 or D.O.
25-h.p. Universal model "SN" reconditioned 3-8430
3-h.p. - 3½-h.p. U.S. Falcons inboards
Fairbanks-Morse lighting plants 6-12-32 volt
ORR MARINE DISTRIBUTORS
140 Kingston St. Phone 3-5813

PROTECT YOUR BOAT
Against weather with hull [illegible] bottom paints. We also stock putty seam fillers, varnish, paint and sandpaper at
ISLAND MARINE SUPPLIERS LTD
1216 WHARF ST. 3-8280

MARINE ENGINES and inboard equipment.
LISTER AND LISTER Diesel Engines.
INTERCEPTOR Marine Engines.
LISTO Marine Engines.
SEA-LEVEL Heat Exchangers for freshwater cooling any engines.
WARNER Hydraulic VELVET DRIVE gears adapted to all engines.
MAYHEW STRUTT & WILLIAMS
2312 Douglas St. 4-3022

GOVT. APPROVED CUSHIONS AND LIFE PRESERVERS REGISTRATION NUMBERS
Trade In Your Old Motor on a
NEW EVINRUDE
"We Service What We Sell"
SURFACING PRODUCTS & MARINE SUPPLIES LTD
840 Yates 3-1966

40-FT. CABIN BOAT
Complete — Reasonable
30-FT. TROLLER
Complete with guides etc. Reduced
Boats built and repaired, engine installed etc.
FOSTER'S SHIPYARD
419 BAY ST. 3-0606

VAN ISLE MARINA
Fogcol O.B. Ph. Sidney 200

WEST BAY MARINA
Outboard Repairs Elto 3-4063

ENGINE SPECIAL
[illegible] manual $295
[illegible] 115
[illegible] manual 335
[illegible] 345
ANGUS MARINE
2230 Douglas Phone 4-7431

"SEA WOLF" CABIN BOAT [illegible] $1,600. Selling the faster [illegible] mahogany [illegible] new six cylinder tractor engine [illegible] $9,750. Will's Machine Shop 424 Menzies St.

81 TIMBER

MY CLIENTS PAY CASH FOR timber or land suitable for tree farming. Frank G. Bainstow R.C.R.F. 623 [illegible] 3-2468 3-0480

82 MISCELLANEOUS for SALE

HOME SHIELD
A Real Good Quality
HOUSE PAINT
White and Colors
Gal. $4.95 Qts. $1.50
BAPCO PAINT SUPPLY CO. LTD.
Free Delivery
219 Yates 2-1114

Woodward's
USED APPLIANCE AND FURNITURE SHOWROOMS
Ranges, Washers, Radio-TV, Refrigerators, Furniture and Whiteswood New Unpainted Furniture
779 PANDORA 2-8932

YOU'LL SAVE
And you'll choose from a wide selection of furniture and appliances when you shop at BATON'S. Trade In Department 634 Broughton Street, opposite the Coach Lines Depot.
T. EATON CO.
CANADA LTD

GET
$20 TO $30
Trade in your old heater and a new heater regardless of condition or age in a new glass lined gas or electric water heater at
MAIS ELECTRIC
PHONE 5-2434

[illegible] FAMOUS SUNBEAM 18" [illegible] power mowers (gas and electric) at
DELTA ELECTRIC
716 Cormorant — Phone 4-7418

Reconditioned Washers
10-Day Exchange Guarantee
Butler Brothers 707 View Street
Your Westinghouse Machine Centre

NOW IS THE TIME TO RENEW OR to install new drapes. Drop into our store and see our fine selection of materials or dial 3-5218 for a free estimate. Victoria Tent & Awning Co. 83 Belmont Road. Free customer parking.

RCA REFRIGERATOR FREEZER automatic defrost 10 cu. ft. [illegible] $279 with good old refrigerator more than 10 years old carried into and in satisfactory condition now on all small appliances. Kent's Ltd. 741 Fort. 2-7194

LEONARD 6.2 CU. FT. REFRIGERATOR not freezer [illegible] $149 with your old refrigerator [illegible] condition. Kent's Ltd. 741 Fort. 2-7194.

FIRST QUALITY SHINGLE PAINT in five popular colors. $1.50 gallon. Same [illegible] slightly higher. Rug shampoo machine for rent. Sherwin-Williams 1316 Douglas.

3-H.P. ROTOTILLER 4 SPEED 16" tiller. 3-h.p. rototiller 2 speeds and reverse 26" tiller. Good condition. 1300 Doncaster.

ELECTRIC WASHERS AND SEWING machines for rent.
A. E. TAYLOR & Co.
656 Fort Street

82 MISCELLANEOUS for SALE

FLASH!!!
SPECIAL SALE!
"USED" RANGES
1 USED MOFFAT fully automatic, 30 range $225
1 [illegible] 16" oven with Cyclone burner [illegible] installed $389.50
Reg. $484.50 for
1 CHEF MASTER ELECTRIC RANGE perfect condition $75
1 SUNSHINE RANGE, 2 burners, 110 volt $39.50
1 CORDOVA OIL RANGE with Cyclone burner complete, safety governed $149.50
1 BEACH COAL AND WOOD RANGE $49.50
1 16" COAL AND WOOD RANGE $49.50
1 ENTERPRISE WOOD RANGE $25
C. J. McDOWELL
PLUMBING & HEATING LIMITED
WE SELL WE INSTALL WE SERVICE
Douglas Street 3-4138

VISIT OUR KITCHEN PLANNING DEPT.
Visit our showrooms which have been specially arranged to give you a colorful idea of how your own Youngstown kitchen can look . . . truly a dream come true! See it . . . then let us plan your kitchen in the modern manner. We are kitchen experts. Whether you are building a new home or simply replanning the kitchen in your present home, come to MENZIES. Victoria's kitchen headquarters.
W. R. MENZIES & CO. LTD.
911 FORT

LEATHER GOODS REPAIRS
By professional leather goods repairmen at very reasonable rates, all work fully guaranteed and estimates given.
We manufacture to order brief cases and binders and are specialists in this field.
Luggage and Leather Goods Spring Sale now in progress.
JOHNSON LEATHER GOODS LTD
1121 Douglas St. (opposite Eaton's)

PROTECT
Your Rugs Drapes Furnishings with
AWNINGS
A 6-ft. awning can be covered for as little $25.00 completely installed
JEUNE
BROTHERS LIMITED
570 Johnson 4-2810

REMINGTON [illegible] AND SCOTT, [illegible] Manual [illegible] $8.50 [illegible] Manual [illegible] $25.00 [illegible] ROBINSON'S 3-4712

RCA WHIRLPOOL REFRIGERATOR [illegible] only $149.95 with [illegible] Kent's Ltd. 741 Fort 2-7194.

BED CHESTERFIELD WASHING machine, small refrigerator, all real good condition. 4-0369

FURNITURE AND APPLIANCES PURCHASED FOR CASH
KILDAWN'S — 6-6641

CASH FOR POTS PANS DISHES, etc. Pandora Furniture, 1050 Pandora. 3-6318

BEST PRICES LUNDS AUCTIONEERS Auctioneers We buy and sell 826 Fort 5-9423

WANTED — USED FURNITURE Holland Bros. & Company [illegible]

HIGHEST CASH PRICES PAID for good used clothing. 3-2916

LARGE CRIB, HIGH CHAIR, OBLONG pen. 5-4657

WANTED CHEST OF DRAWERS in pale finish or unpainted. Phone [illegible]

83 SWAPS

1942 DODGE 1-TON TRUCK MECHANICALLY good and sell or trade [illegible]

LOT 65x110 FOR CAR OR CASH Phone 5-1668

86 PETS

LOVING HOME NEEDED FOR [illegible] purebred black Labrador and purebred Boxer 2 years male. Had all shots well trained. Prefer outside city limits. 810 2-5077.

YOUNG BUDGIES 1[illegible] BABY TURTLES 50c EACH. Vista Variety 1411 Douglas 3-6711

BABY BUDGIES, TALKING strain, now in Domestic Sales. 33 Burnside W. 2-3812

LOVELY PUPS, COLLIE-LABRADOR crosses 8 weeks old. Keating 33R for further details.

JUST ARRIVED FROM FLORIDA, baby water turtles painted and plain. Pelland, 932 Fort St. 4-0732.

BORDER COLLIE PUPS, SIX weeks old. Well marked. Phone 456 Keating.

BORDER COLLIE PUPS W. McKenzie Mount, Rd. off Prospect Lake Rd. from Burnside.

PUREBRED MALE BOXER, 6½ months old. Has had his distemper shots. 4-1857

NICE CATS TO GOOD HOMES C.P.L. 4-0492 4-0334 10-5

DALMATIAN PUPPIES? 2-7062

91 CHICKS, POULTRY, HATCHING EGGS AND SUPPLIES

SHIP YOUR LIVE FRYERS, FOWL, turkeys to Vancouver Island Poultry Co-operative, Duncan. Phone Duncan 737 for pickup. Prompt payment made.

WANTED — LIVE FOWL AND roasters [illegible] Victoria Poultry. 2-0063

TOP-RATE PAY FOR LIVE POULTRY. Victoria Poultry. 2-0063

92 LIVESTOCK and FEEDS

FOR SALE — 2 SADDLE HORSES, 1 beautiful black gelding, 6 years old, 1 bay mare 7 years old. Phone Duncan 9648

CHINCHILLAS [illegible] REGISTERED, [illegible] Phone 3-2947

MINK FARMER WANTS HORSEBOARD [illegible] Phone [illegible]

PASTURE FOR 2 HORSES, SUMMER. Phone 6-4[illegible] 5 to 6 p.m.

REGISTERED JERSEY FOR SALE, milking 6 yrs. [illegible] Keating 13-X

100 CARS FOR SALE

1939 PONTIAC SEDAN IN GOOD condition, radio and heater. [illegible]

1937 austin SOMERSET GOOD condition, radio, heater. [illegible]

SALE
Reconditioned
TVs
21" RCA TV Console, New picture tube $235
21" Dumont Console $200
21" Viking Console, Perfect cabinet $185
24" Fairbanks-Morse Console, Limed Oak $249.95
21" Admiral Console, Limed Oak $210
21" Westinghouse Console, Walnut $135
21" Admiral Mantel $135
17" Sparton $85
BUTLER BROTHERS
Supplies, Ltd.
3398 DOUGLAS STREET
(Next door to our TV Service Shop)
Phone 5-3832

PAINT SPECIALS
UP TO 30% OFF
Sherwin-Williams Paint white and colors Gallon $6.50
Kendine Miracle Flat Wall Paint Development colors all Gallon Reg. $6.50 Spec. $4.75 Quarts Reg. $1.90 Spec. $1.39
Sherwin Williams Exterior White Gallon Special $5.85 Quarts Special $1.79
Miracle Enamel Kit. Special $1.66
Warm Beige Exterior Stucco Paint White Gallons Special $5.95
Mc & Mc
1400 Gov't St. 4-1111

IT'S THE GREATEST
Hobbs and Craft Supply House on Vancouver Island. If we don't got it we'll get it.
Open Wednesday 9 a.m.-noon
HOBBIES & CRAFTS
741 View Street Phone 2-7832

AERONCA SUPER CHIEF AIRplane, good condition, low time $3,600. J. B. Howard 7-1510

30-INCH FRIGIDAIRE STOVE $150 electric fireplace $35. 486 Hampshire Road.

BEES — BY SIDE OR QUARTER, ½ qs. half or whole. Good for locker. Sell reasonable. 5-9005.

BIRKS DIAMOND RING VALUE $265 for $75 and plastic Venetian blinds [illegible]

FOR SALE POLAROID LAND camera 3-0880

LARGE LIONEL TRAIN SET Phone 1-0051

ELECTRIC HEDGE CUTTER FOR rent. A. E. Taylor & Co. 916 Fort.

REMINGTON PORTABLE TYPEwriter good condition $30. 3-2783

HAND PAINTED AND HANDwoven shirts. Mexican Gift Shop.

BABY CARRIAGE AND HIGH chair. Phone 5-3465 after 4 p.m.

DRYSDALE'S BANK SHARES to on the dollar, or best offer. 3-4061

FULL-LENGTH MUSKRAT COAT. What offers? Phone 6-9709

WRINGER ROLLS SAME DAY IF necessary. Taylor & Co. 916 Fort.

HUNT MEAT PIE MACHINE RUN by gas. Never used. 3-1020

93 MISCELLANEOUS WANTED

WE BUY AND SELL CAMERAS, musical instruments, radios, etc. Give us a call. Island Trading. 1418 Government. 4-5334.

LOANS ON TOOLS GUNS, MUSICAL instruments, etc. Broad Street Trading, 1031 Broad Street. 3-0813 (Next to Navy Vets).

BEER BOTTLES, RAGS, METALS bought. Garbage taken cheap. 3-0741

GOOD BOOKS ALWAYS BOUGHT [illegible] 649 Fort Street Phone 3-1427

GET SET FOR YOUR
VACATION
TRADE NOW AT
EMPRESS
MOTORS

47 BUICK Convertible. Was $390 Now $250
49 FORD Sedan, blue. Was $300 Now $195
49 FORD Sedan, green. Was $450 Now $350
50 [illegible] Sedan, maroon. Was [illegible] Now $395
51 FORD Sedan, green. Was $695 Now $545
47 BUICK Sedan, radio, green. Was $550 Now $445
47 DE SOTO Sedan, beige. Was $575 Now $475
50 PLYMOUTH Sedan, grey. Was $750 Now $650
50 DODGE Sedan, green. Was $695 Now $595
50 MONARCH Sedan, beige. Was $695 Now $595
49 MONARCH Sedan, grey. Was $575 Now $450
50 CHEV. Sedan, green. Was $750 Now $650
50 PONTIAC Sedan, grey. Was [illegible] Now $650
47 [illegible] Sedan, maroon. Was $475 Now $350
46 [illegible] Sedan, one owner. Was $500 Now $225

SKY HIGH
VALUES
DOWN-TO-
EARTH PRICES

51 [illegible] automatic. Was $1,295 Now $995
52 DE SOTO [illegible] automatic. Was $1,295 Now $1095
52 OLDS 88 [illegible] automatic. Was $1,295 Now $1095
53 METEOR Sedan, radio. Was $1,395 Now $1095
53 PONTIAC 5-pass. Coupe. Was $1,195 Now $1195
52 BUICK 2-Door Sedan. Was $1,295. Now $1195
51 PACKARD Sedan, automatic. Was $1,195 Now $1195
51 STUDEBAKER Land Cruiser automatic. Was $900 Now $895
52 STUDEBAKER Sedan. Was $995. Now $845

GET THE ROCK-
BOTTOM DEAL
NO TIME
PAYMENTS TILL
JUNE 20

55 DODGE De Luxe Sedan. Was $1,895 Now $1695
55 CHEV. Sedan. Was $1,795 Now $1695
55 FORD Fairlane Sedan, automatic. Was $2,195 Now $1995
56 BUICK Sedan, Dynaflow. Was $3,195 Now $2995
55 [illegible] V-8 Hardtop automatic. Was $2,195 Now $2095
57 CHEV De Luxe Sedan, radio. Was $2,495 Now $2295
57 CHEV De Luxe Sedan automatic radio. Was $2,695 Now $2595
57 OHEV De Luxe 2-door automatic. Was $2,695 Now $2550
57 PONTIAC V-8 2-Door Sedan. Was $2,795 Now $2595

Take a
Demonstration
Drive Today at
EMPRESS
MOTORS
900 FORT ST.
Phone 2-7121
Open Till 9 p.m.
Monday Through Friday

McDONALD
MOTORS
LTD.
DOUGLAS at BURNSIDE

1953 DODGE 2-Door, heater $995
1953 CHEV 2-Door, heater $995
1950 METEOR 2-Door $495
Deal With Confidence
All Prices Clearly Marked
[illegible] Ron Black, Ted Bailey Stan Mawdsley 3-6313
McDonald Motors Ltd.

1951 STUDEBAKER V-8 HARDTOP. Will sell or trade with some cash for down payment on house, flat offers. 3-1285

1951 austin SOMERSET GOOD condition, radio, heater. [illegible]

100 CARS FOR SALE

MORRISON
NOW
IS THE HOUR TO
BUY THE BEST
FOR LESS!
49 AUSTIN Sedan, heater $345
49 AUSTIN Sedan $345
47 [illegible] $375
49 CHEVROLET 2-Door, heater $595
50 METEOR Sedan, radio and heater $695
51 CHEVROLET 2-Door, heater $695
51 CHEVROLET Sedan, heater $695
51 CHEVROLET 2-[illegible] heater $795
52 CHEVROLET 2-Door, heater $895
51 DODGE Sedan, heater $895
52 CHEVROLET Sedan, heater $995
53 MORRIS Station Wagon, heater $995
54 AUSTIN Convertible, heater $995
52 CHEVROLET Bel Air, heater $1095
54 CHEVROLET Sedan, radio and heater $1245

WE'VE GOT THE
SELECTION
Make Your Choice Today
54 BUICK Sedan, Dynaflow, radio and heater $1995
56 CHEVROLET Sedan, heater $1995
55 CHEVROLET 2-Door, Bel Air, radio and heater $1995
55 MONARCH 2-Door, radio and heater $1995
56 CHEVROLET Sedan, radio and heater $2095
54 OLDSMOBILE Sedan, Hydramatic, power steering, radio and heater $2095
56 PLYMOUTH Sedan, automatic, radio and heater $2095
56 CHEVROLET Sedan, heater $2095
56 DODGE [illegible] Wagon, R and H $2095
55 BUICK Sedan Century, Dynaflow, heater $2195
56 STUDEBAKER President Sedan, automatic transmission, radio and heater $2195

EASY TERMS
No Monthly Payments
'Til Late June
57 CHEVROLET Sedan, heater $2295
54 OLDSMOBILE Sedan, Hydramatic, power steering, radio and heater $2395
57 [illegible] Sedan, radio and heater $2395
55 BUICK Century Sedan, Dynaflow, radio and heater $2375
56 CHEVROLET Sedan, Bel Air, radio and heater $2395
52 CADILLAC Coupe De Ville, radio and heater $2495
57 DODGE Mayfair Sedan, Coupe, heater $2495
57 CHEVROLET Sedan De Luxe V-8, heater $2575
54 OLDSMOBILE Coupe, Hydramatic, power steering, power windows, radio and heater $2595
55 OLDSMOBILE Sedan, radio, heater $2595
56 BUICK Special 2-Door Sedan, Dynaflow, radio and heater $2595
57 CHEVROLET Bel Air, Powerglide, heater $2695

30-DAY EXCHANGE
6-MONTH WARRANTY
56 OLDSMOBILE Hardtop Coupe, Hydramatic, radio and heater $3095
57 BUICK Coupe, Hardtop, Century, heater $3795
57 OLDSMOBILE Sedan, Hydramatic, heater $3195
57 OLDSMOBILE Sedan, Hydramatic, radio and heater $3695
56 OLDSMOBILE 88 Sedan, Hydramatic, power steering, power brakes, radio and heater $3495
55 CADILLAC Coupe, Hydramatic, power steering, power windows and heater $3795

USED TRUCKS
52 CHEVROLET ½-Ton Pickup, heater $795
55 CHEVROLET Panel, heater $1095
56 FORD ½-Ton Pickup, V-8, Dyna-matic transmission, heater $1645
56 CHEVROLET Sedan Delivery, radio and heater $1795

VICTORIA'S
BUSIEST DEALER
MORRISON
Chevrolet - Oldsmobile
Ltd
940 Yates 3-1108

REGAL
MOTORS LTD.
ALL CARS GUARANTEED
53 CADILLAC Sedan $2,850
50 CHEV Sedan $1,450
48 MERCURY Monterey, H. T. $1,075
54 METEOR Rideau $1,195
53 METEOR Sedan $850
48 PLYMOUTH Tudor $350
51 PONTIAC Tudor $400
51 DODGE Sedan $400
48 PLYM Sedan Radio heater $425
40 CHEV. Sedan $85
CASH FOR CARS
— TRADE UP — TRADE DOWN
847 Yates Phone 2-7411

1956 CHEV TUDOR RADIO HEATER very good mechanically. $1,095. Will accept small English car as trade. Should be can be arranged. 5-2[illegible] 4-3361

NEW 1958 CUSTOM FORD RADIO heater defroster [illegible] $1,[illegible] [illegible]

1956 FORD CUSTOMLINE [illegible] TR3 or Morgan. Phone 4-1748

1949 MERCURY COACH GOOD MOTOR tires and tires excellent. $[illegible] or reasonable offer. 3-8014

1954 AUSTIN 16 500 MILES ONE owner. $600. Phone 3-6017.

100 CARS FOR SALE

QUALITY
CAR SALES LTD.
OUTSTANDING
VALUES —
In the Better Car Class
1957 OLDSMOBILE Super 88 Convertible with all power equipment, [illegible] $4295
1954 CADILLAC 62 Fleetwood Coupe, power [illegible] $3695
1952 CADILLAC 62 Sedan $2195
1952 LINCOLN Convertible, [illegible] $1895
1955 MERCURY Tudor Hardtop, automatic power steering, fluted black and [illegible] $2295
Quality's special spot-reducing sale. Reducing in price by $25 a day till sold.
THIS WEEK'S
"SPOT"
—?
1951 OLDS 88 convert. down $[illegible]
1951 BUICK Sedan R H down $[illegible]
1950 FORD Tudor down $[illegible]
1954 METEOR Tudor [illegible]
1955 FAIRLANE Ford 4-Door Sedan R and H $1,795
1955 BUICK Dynaflow Sedan R and H $2,295
1954 PONTIAC 4-Door Sedan $1,[illegible]
1954 BUICK 4-Door Sedan $1,295
1954 PLYMOUTH Sedan $1,195
1951 Sedan Delivery $795
1954 MONARCH Automatic R and H $1,[illegible]
1953 BUICK Sedan $[illegible]
1952 CHEVROLET [illegible] $1,[illegible]
MANY MORE TO CHOOSE FROM
BERNIE NICHOLLS
1030 YATES 5-4622
Open Evenings to 9 p.m.

DEAL
WHERE
DOLLARS
COUNT
Top Condition
Cars at the
Right Price
56 METEOR Tudor Radio and heater $1995
56 DODGE Regent V-8 Sedan Automatic power [illegible] heater $1995
53 CHEV. Sedan Heater [illegible] $1195
53 MERCURY Sedan Heater turn signals $1095
53 METEOR Sedan Heater turn signals $1095
51 BUICK Sedan Radio heater $895
ECONOMY CARS
54 ZEPHYR Sedan $1345
54 HILLMAN Sedan $945
51 MORRIS OXFORD $395
49 austin Sedan $295
49 VANGUARD Sedan $145

ENGLISH
CAR CENTRE
EXCLUSIVE BRITISH FORD DEALER
YATES AT COOK
Phone 5-3431 Open 8 to 8

An Exclusive Showroom of
SMALL CARS
[illegible]

REDUCED PRICES
57 PONTIAC Sedan, fully equipped, [illegible] and [illegible] $2395
55 FORD Customline Sedan. On at Firefly [illegible] best for $1695
53 DODGE Sedan, a real [illegible] model A. [illegible] best buy for $995
50 PONTIAC Sedan. Lovely shape $695
47

100 CARS FOR SALE

You Can't Fool All The People All The Time!

We've found it doesn't pay to fool anyone anytime.

Intelligent customers have complete faith in you—or none at all.

That's why we go all out to give you top value in every car we sell.

TEST DRIVE THESE GOOD-FAITH BUYS

54 CHEVROLET DE LUXE SEDAN WITH HEATER $1195
41 PLYMOUTH TUDOR $195
54 DE SOTO FIREDOME V-8 SEDAN FULLY EQUIPPED $1995
52 BUICK SUPER SEDAN. FULLY EQUIPPED $1395
54 DODGE CUSTOM ROYAL SEDAN. AUTOMATIC TRANSMISSION, ETC. $1695
53 PLYMOUTH SEDAN $1095
50 CHRYSLER WINDSOR SEDAN, RADIO AND HEATER $995
48 CHEVROLET SEDAN, RADIO AND HEATER $495
56 DODGE REGENT "6" SEDAN, RADIO AND HEATER $1895
55 PLYMOUTH SEDAN $1595
49 MERCURY SEDAN WITH RADIO AND HEATER $595
53 MONARCH 4-DOOR SEDAN, EXCEPTIONALLY CLEAN $1495
53 DE SOTO "6" SEDAN WITH RADIO AND HEATER. VERY NICE FAMILY CAR $1495
51 DE SOTO SEDAN WITH RADIO AND HEATER $1195
52 PLYMOUTH SEDAN. NEW PAINT AND VERY GOOD MECHANICAL CONDITION $945
55 DODGE CUSTOM ROYAL FULL EQUIPMENT $2095
54 METEOR NIAGARA $1545
50 PONTIAC SEDAN $795
48 PONTIAC $345

OPEN UNTIL 9 P.M.

VICTORIA Dodge-De Soto LIMITED
1061 YATES ST. VICTORIA
PHONE 4-7196

HORWOOD BROTHERS
Vanguard - Ensign Triumph
810 JOHNSON ST.
PHONE 3-6113

ENSIGN!
New! Fully Automatic! Equipped for $2495.

FOLKS, YOU OWE IT TO YOURSELVES TO TRY THE NEW ENSIGN. IT FULFILLS THE NEW CONCEPT OF MOTORING REQUIREMENTS. IT WILL BECOME THE STANDARD WHICH OTHER MANUFACTURERS WILL AIM AT. SEEING IS BELIEVING. COME IN TODAY!

1958 TRIUMPH 4-Door Station Wagon, equipped, brand new car guarantee, less than 100 miles $1845
1958 VANGUARD De Luxe Sedan. New but slightly used as demonstrator, well equipped. Reduced from $2,398. New car warranty $2198
1953 CHEVROLET Bel Air Sedan. One owner, radio and heater. Only 30,000 miles $1345
1953 PLYMOUTH Sedan. Very fine condition. Radio, heater $1195

MANY OTHERS TO CHOOSE FROM

Open Eves., Mon.-Fri. 9 p.m.

DOMINION MOTORS LTD.
STUDEBAKER—PACKARD
SALES—SERVICE—PARTS

SILVER HAWK (new) ... $2,995
PLYMOUTH Savoy Tudor ... 2,195
MONARCH Lucerne, power ... 1,995
METEOR Sedan, A/T, R, R, TI ... 1,395
FORD Sedan, A/T, R, TI ... 1,395
CHEV Sedan, R, H, TI ... 1,195
CHEV Club Coupe, OD ... 995
MONARCH Sedan, R, H, OD ... 995
PLYMTH Sedan, R, H, TI ... 895
NASH Sedan, R, H, TI ... 895
PLYMOUTH Tudor, H, TI ... 695
CHEVROLET Sedan ... 595
PONTIAC 2-Dr., R, H, OC ... 395

ENGLISH CARS
MORRIS Convertible ... 345
AUSTIN Sedan ... 395
VANGUARD, R, H, TI ... 795
ANGLIA, low mileage ... 895

CITY CENTRE PARKING
PERMANENT OR CASUAL
Sales, 1014 Quadra
Service, Blanshard and Cormorant
Phone 2-8612 or 2-6129

OLSON MOTORS OFFER THE BUYER B-I-G-G-E-S-T USED CAR BARGAINS IN THE CITY

Why pay more for less performance? Top value assured in these stunning family four-door sedans. Guaranteed to be the city's finest car value. Executive vehicles so new only you can tell the difference.

57 CHRYSLER New Yorker. This sedan is one of the truly fine cars built. Fully power equipped, transistor radio, super air conditioner, pushbutton drive, dual headlights, plastic covers. Every custom extra. Beautiful cream-white and blue finish. List $6,510. Now $4995
57 PLYMOUTH Sedan. The smart Savoy with pushbutton drive, power steering, brakes. Every custom extra. Special recap and muscatel paint job. This is a beautiful automobile. List $3,865. Now $2760
57 CHRYSLER Hardtop, pushbutton drive. The power equipment includes windows, seat, steering and brakes. The custom extras include radio, air conditioner, select glass, two-tone in Sahara tan and Botany brown. A leader in any company. List $5,419. Now $3995

Olson's bring you face to face with the Island's unmatched values. Fresh stock — the pick of the market—all price tagged for your protection!

56 PLYMOUTH Club Sedan. Fully equipped de luxe model. An extra fine car $1995
56 METEOR Sedan. Custom extras include radio. This is a choice vehicle $1995
56 DODGE Royal. The big de luxe Dodge with power steering, brakes, pushbutton drive. An immaculate car $2695
55 CHEV Sedan. The proven family car, this vehicle is terrific value $1195
55 PLYMOUTH Sedan. Top quality model. Extras include radio. Very clean $1445
55 VANGUARD Sedan. Outstanding British workmanship. The big small car $1095
54 CADILLAC Sedan. The Fleetwood. This car has everything for discriminating buyers $3695
54 CHEV Sedan. This is the best 54 Chev on Vancouver Island $1395
53 MONARCH Sedan. Nicely equipped de luxe model. Real luxury for $1195
53 PLYMOUTH Sedan. The proven model that you'll be proud to own $995
53 PONTIAC Two-Door. Very smart car. Lots of extras plus radio $1195
53 PLYMOUTH Club Coupe. This is outstanding. All de luxe equipped including radio $1295

Olson's crowd - winners. Exactly as advertised. Hand selected — under market price tags. Free life insurance. Clear title guarantees. Remember, it's Olson Motors for low prices.

52 DODGE Sedan. Top flight de luxe, radio and heater $995
52 DE SOTO Sedan, automatic, full custom equipment including radio $1295
52 OLDS 88 Sedan. Thrilling performance. Excellent throughout. Automatic $1395
51 PLYMOUTH Sedan. Extra good de luxe extras including radio $745
51 STUDE Coupe. Fine V-8 performance, radio, heater $595
51 PONTIAC Sedan. Assured satisfaction. Radio, heater, extras $795
51 MERCURY Sedan. Big roomy luxury, radio, heater, extras $995
50 CHEV Sedan, real reliable model $595
50 DODGE Club Coupe. Always popular model. This is choice $595
50 METEOR Sedan. An unmatchable value anywhere $495

Commercial

53 METEOR Sedan Delivery. Drives with care. Very clean. Radio and heater $1045
53 CHEV 1-Ton Express. Proven high payload unit $545
52 MERCURY ½-Ton Panel. Ideal small business truck $495

OLSON MOTORS LTD.
WIDE AWAKE
WIDE OPEN
TILL 9.30 P.M.
1036 Yates St. 4-1144

ESQUIMALT SERVICE
CORNER ADMIRALS AND ESQUIMALT ROAD

Take Your Summer Holiday Early

"ELEGANT SPECIAL"
51 BUICK Roadmaster Sedan, automatic, radio, heater, signals, low mileage, "perfection" $1495
57 CHEVROLET Station Wagon, automatic $2795
57 FORD Custombline Sedan $2295
53 CADILLAC is true Cadillac condition $2695

10% DOWN
OR YOUR PRESENT CAR on a 24-Month Contract
3-5651 3-5651

1957 CHEV. SEDAN, BODY, MOTOR and tires excellent, heater, seal-beam lights. Ideal second car. $125. 3-6514.

1950 CHEV. SEDAN, REBUILT MOTOR, split manifold, new tires, body excellent. $195. 3-6514.

1951 PLYMOUTH COUPE. GOOD condition. Fully equipped. 1226 Rudlin Street.

1950 STANDARD VANGUARD. REBUILT motor, body and tires excellent. $275. 3-6514.

1957 CHEV. DE LUXE — RADIO, heater, other extras, 10,000 miles. $2,195. 3-6598.

CARNIVAL OF VALUES

1950 METEORS — three to choose from $500 EACH
1953 OLDSMOBILE Sedan, radio, automatic $1395 FULL PRICE
1953 CADILLAC Sedan. Best buy in town $2495 FULL PRICE

Today's Best Buy
1957 MONARCH Sedan. Full power equipment. Save $1,000. $3495 FULL PRICE

GOOD TRUCKS

55 Chev Pickup ... $1,150
54 Volkswagen Pickup ... $995
49 Ford Pickup ... $450
54 Meteor Sedan Delivery, automatic, radio, heater ... $1,250
54 Pontiac Sedan Delivery ... $1,250
57 Meteor Sedan Delivery ... $2,095
57 Mercury Pickup (new) ... $1,995

GLADWELL MOTORS LTD.
Pandora 2-2111
at
Quadra 4-7911
MERCURY - LINCOLN METEOR

Trades On The Amazing **Volkswagen**

GM Products
52 CHEV Tudor, De luxe, radio $995
51 CHEV Sedan, automatic, radio $895
51 BUICK Sedan, radio, top condition $1095
50 PONTIAC Sedan, new paint, top cond. $695

Ford Products
55 MERCURY Sedan, automatic, radio, white walls $2095
54 LINCOLN Cosmopolitan, radio, full power equipment $2595
53 FORD Sedan, automatic, radio $1295
52 FORD Sedan, automatic, radio $1195

Chrysler Products
53 PLYMOUTH Sedan, radio $950
52 PLYMOUTH Sedan $895
49 PLYMOUTH Sedan, customized $395

Today's Special
55 STUDEBAKER "Lowboy" V-8 overdrive only $1795

Volkswagen Dealer
SPEEDWAY MOTORS LTD.
Open Evenings Till 9
951 YATES 5-2415

JAMESON MOTORS LTD.

1956 RAMBLER Custom 4-Door Sedan. Like new. $2195
1951 CADILLAC Sedan. Very clean. Automatic, radio. $1795
1955 RAMBLER Custom 4-Door Sedan. Reclining seats. Continental kit $1695
1955 DODGE Sedan Special $1395
1955 VAUXHALL Sedan $1095
1951 HILLMAN Sedan $395
1955 HILLMAN Convertible. Very clean. $1095
1954 AUSTIN Convertible $895
1952 AUSTIN Sedan $595
1952 HILLMAN Sedan. Radio. $595
1950 AUSTIN Sedan $395
1953 MORRIS Minor $595

JAMESON MOTORS LTD
740 Broughton St., Victoria, B.C.
Phone 4-8353
Nite: Alex Hutcheson, 4-2792, Len Lumley 7-1159

TR3, 1958, ONE OWNER. A real buy. Let's go sporting! For $1,925
56 PLYMOUTH Sedan, R, H, must be sold ... 1,375
51 HILLMAN Top Car ... 350
53 AUSTIN Sedan, reduced ... 695
51 PONTIAC "8", 6-mo guarantee ... 675
54 GMC Pickup, 1 owner, A/T, E-Z Eye glass, R, H, canopy ... 1,450
48 AUSTIN, new motor ... 295
Cars - Trucks - Trailers Bought and Wanted
CRABB'S AUTO SALES
969 Gorge Road E. 4-2166

BLACK 1953 OLDSMOBILE AUTOMATIC, whitewall tires, radio, heater, turn signals, tinted glass, seat covers and windshield washers. Excellent condition. $1,450. Will accept older car in trade. 4-1796.

1952 NASH SEDAN AIR CONDITIONING and make-up bed, only $795. Chet Dowman's Service Garage, 734 Johnson. 3-1411. Evenings 5-4697.

1956 AUTOMATIC 4-DOOR STANDARD sedan; turn signals, heater and defroster; 3,000 miles (30 miles per gallon); $1,450. 3-6373.

1956 '53 CHEV. DE LUXE, RADIO, heater, A-1 condition. 2-6484 or 2-8046.

1950 CHEVROLET SEDAN, nice condition. 5-3855.

Daylite Saving TIME is Saving Time NOW at NATIONAL MOTORS Ford - Edsel

LOWEST PRICES!

MORE FOR YOUR TRADE!

57 METEOR 4-Door Ranch Wagon V-8, air cond; one owner. A-1 $2995
57 FORD Fairlane 2-Door, H, tutone, power brakes, 1-owner. A-1 $2595
57 PLYMOUTH 4-door Sedan, air cond, tutone brown. A-1 $2295
57 FORD Ranch Wagon Economy 6, air cond. A-1 $2895
56 DODGE Ranchwagon Radio, heater, automatic trans. A-1. Only $2195
56 METEOR Sedan, air cond. A-1 $1745
56 OLDS "88" 4-door, R, H, A trans, power steer, power brakes, low mileage. A-1 $2995
56 FORD Fairlane 2-Door. Fordometer. Signals, heater, tutone, white walls. A-1 $2195
55 BUICK Century Hardtop. Radio, heater, power steering, power brakes, automatic transmission $2295
54 PONTIAC 4-Door. Heater, automatic trans, tutone. A-1. Only $1295
54 CHEV 2-Door, H; one owner. A-1 $1295
54 PONTIAC Coupe. Heater $1095
53 METEOR Sedan, H $1295
53 CHEV. Tudor, Radio, heater. Only $1095
53 OLDS Hardtop "98". Radio, heater, automatic, tutone $1695
53 DE SOTO 4, R, H, A $1445
53 MONARCH Sedan. Heater, automatic. $1495
52 STUDEBAKER Coupe. Heater. A-1 $995
50 HILLMAN 4, H $275
50 MORRIS Oxford, heater $395

We Need Used English Cars

BUY YOUR NEXT CAR FROM US

Customer Satisfaction Our Most Concern

51 MONARCH 4-Door Sedan. Radio, heater $795
51 FORD Sedan. Heater, Covers $895
51 CHEV, radio, heater, automatic. A-1 $995
50 MORRIS Oxford Sedan. Heater $345
50 HILLMAN 4-Door, H $295
49 MERCURY Club Coupe, H $595
49 DODGE Sedan. Heater. As is $395
41 DODGE, clean $195

We Need Used Trucks

TRUCK CLEARANCE
53 CHEV. Sedan Del. Heater. Only $895
50 FORD Panel $595
51 CHEV 3-Ton Gravel Box $995
54 FORD Pickup, R, H $1095
55 CHEV. Sedan Delivery V8 Radio, heater $1495

OPEN EVENINGS
4-8178 848 Yates 4-8179

57 MONARCH Richelieu Hardtop, radio, heater, power steering and brakes $3895
57 ZEPHYR, 4,000 miles $2045
51 CHEV Sedan, top condition $895
49 FORD 3-Passenger $295
54 NASH Metropolitan, R, H $1095
Several Others to Choose From

MIDTOWN AUTO SALES LTD
843 YATES 3-2242

2200 Douglas

55 DODGE TUDOR ... $1,475
53 CHEVROLET COUPE ... $1,195
53 DODGE TUDOR ... $895
53 FORD SEDAN ... $895
51 STUDE STARLIGHT COUPE ... $795
50 METEOR SEDAN ... $645
50 CHEVROLET SEDAN ... $695
48 AUSTIN A-40, TOPS ... $395
41 AUSTIN SEDAN ... $95
THUNDERBIRD MOTORS 3-3044
Open 9 a.m. to 9 p.m.

NO DOWN PAYMENT
ART'S CAR SALES
BURNSIDE AT HARRIET 3-8302

1946 PONTIAC SEDAN, GOOD running condition, good rubber. $250. 3-3015.

1953 ANGLIA, SHOWROOM CONDITION, A-1 mechanical condition. 3-0747.

1952 HILLMAN, RADIO, HEATER, new tires, motor tuned. 7-3683.

PLIMLEY CAR CENTRE
"Growing With B.C. Since 1893"

51 Studebaker SEDAN $529
52 Packard 4-DOOR SEDAN $949
53 Plymouth RADIO, HEATER $1099
54 Chevrolet TUDOR $1495

PLIMLEY CAR CENTRE
1010 YATES
Phone 2-9121

MORE AND MORE PEOPLE ARE BUYING **Lloydwagen**
AVERAGE 55 MPG
COMPLETE LINE NOW IN STOCK

TUDOR SEDANS
STATION WAGONS
SEVEN-SEATER BUSES

Priced as Low as
$1497
Complete
10%
Down

ENSIGN MOTORS
Lloydwagen - Borgward
SALES - SERVICE - PARTS
2017 QUADRA ST.
OPPOSITE CURLING RINK
OPEN EVES. - PHONE 5-3612

1947 CHEV DE LUXE SEDAN, motor overhaul just completed, very clean, fully equipped, $350. 2-6747.

SELLING? TRY ART'S CARS
BURNSIDE AT HARRIET — 3-8303

1954 CHEVROLET SEDAN, RADIO and heater. $795. Phone 4-9590.

101 TRUCKS & TRAILERS

On the Threshold of HOLIDAY TIME
1 Week Special on Travel Trailers, 16 ft., new, shower and toilet. Regular $3,895. Special $3,495
NANAIMO LOT
22 ft. brand new. Regular $3,400. Special $2,975
NO TRADES — ½ CASH
HI LO TRAILER SALES
7 miles north of Victoria 9-2514

Triangle Trailer Sales
LIKE NEW 21-FT. "SAHARA," TOILET, SHOWER, ETC. $2,395
ALSO BE SURE TO SEE THE "FLEETWOOD" 45', 10' WIDE.
NOW ON OUR LOT AT 2901 DOUGLAS STREET
PHONE 4-3323; EVES. 4-5438

MOBILE HOMES
New and Used — All Sizes
HI LO TRAILER SALES AND PARKS
Victoria and Nanaimo Highway 1. North of Victoria, 7 miles. 9-2514. South of Nanaimo, Phone 2957-L1.

TEARDROP TRAILER SLEEPS 2, complete with stove, water tank, lights, storage and canopy. $30. TELMAC MOTORMARKET, 544 Fort.

TRAILERS FOR BOATS, UTILITIES, etc. trailer make-ups. End of Bay in Vic West. 3-8233 nights 4-4127. Al's Auto Wreckers.

BUICK CONVERTIBLE, POWER top and windows, good motor, radio, heater, new tires. $325. 9-2881.

1946 INTERNATIONAL 3-TON flat-deck with log bunks. $395. Phone Sidney 82-H.

TEARDROP—SLEEPING TRAILER for sale. For further information, 3-3000, or see it at 1290 Lyall.

VOLKSWAGEN TRUCK, 25,000 miles. Phone 7-1219 or 5-9777.

1954 AUSTIN 3-TON, A-1 MECHANICAL condition. $700. 2-3266.

1951 THAMES ENGLISH FORD pickup truck. Cheap. 7-1694.

1946 FORD 3-TON DUMP TRUCK, 8-inch hoist. 3-8878.

102 PARTS, TIRES and ACCESSORIES

Your Car's "Heart" is the "BATTERY"
For a strong, sure start every time get an "ACME"
6-VOLT EXCHANGE $11.50
12-VOLT EXCHANGE $19.00
FRANCIS BATTERY & TIRES LTD.
RETREADING SPECIALISTS
1413 Quadra Street Phone 3-7033

TAYLOR'S TIRE SERVICE
RECAP AND SAVE MONEY
GOOD USED TIRES FROM $5.00
918 Pandora Ave. Phone 3-7832

REBUILT GUARANTEED CHEV pump, fit 46, 50, except Powerglide, $105 installed. Exchange Coast Auto Repair, 525 Mason. 3-3913.

RECONDITIONED BATTERIES, 12V exchange $13; 6-volt exchange $8. Sandy's Auto Wrecking, 1032 View St. 5-4678.

GOOD USED CAR AND TRUCK parts. David Auto Wreckers, 3-8819. 520 David Street.

CLARKE'S AUTO PARTS. 3211 Douglas. Good parts for cars and trucks. 5-8641.

103 AUTO REPAIRS and SERVICE

DOTTY'S CAR PARLOR
Steam cleaning motors 3-9614

FAST TOP - QUALITY RADIATOR repairs. Body work and painting at Morrison Chevrolet Oldsmobile Ltd., Yates at Quadra. Phone 3-1166.

EXPERT BODY WORK, TUNE-UP alignment and brake repairs. Victoria Dodge-De Soto Ltd. 1061 Yates. 4-7196.

MOONEY'S AUTO BODY SHOP, 3-4177. Complete collision repairs, painting, etc.

103 AUTO REPAIRS and SERVICE

AMOR'S
UNDERSEALING STEAM CLEANING
3-3813 931 MASON ST. 3-6126

105 AUTO FINANCING and INSURANCE

Automobile Financing Auto Loans

Monthly instalment plan financing of automobiles, household appliances, furniture and commercial equipment.
Money saving rates on direct auto loans. Life insurance up to $1,500 at no extra cost. Generous terms. Quick decision.
Island Finance Limited
1112 Broad Street Phone 4-8831

CAR BUYERS!
Our Low-Cost Financing Plan will help you make a better deal. See us for details now BEFORE you buy.
A. M. TAYLOR SPITTAL
831 Fort Street

AUTO FINANCING
Custom Finance Ltd.
Private or Dealer Sales
1013 Douglas St. Phone 5-1468

107 CARS and TRUCKS WANTED

SMALL CARS
Purchased for Cash or SOLD ON CONSIGNMENT
5%
TELMAC MOTORMARKET 544 Fort

QUADRA AUTO SALES
PAYS TOP CASH for CLEAN CARS
837 YATES PHONE 3-9687

PHONE
BEFORE SACRIFICING
MAYNARD'S AUCTIONEERS
Cash or Consignment
4-5921

LET US SELL YOUR CAR FOR you! Quick results at Thriftway Motors, Quadra at Pembroke. Phone 5-4845

CASH FOR CARS AT ART'S
BURNSIDE AT HARRIET—3-8302

115 MOVING and HAULING

YOU-DRIVE TRUCKS
Pickups, panels, 1 and 2-ton moving vans with ramp and rear doors, fridge dolly. Flatdecks and dump truck. Only personal driver's licence required.
TILDEN RENTS ALL
Types of Cars and Trucks
855 Douglas Street 2-3131

116 HOTELS

Ritz Hotel, 710 Fort St.
FURNISHED APARTMENTS AND ROOMS — 3-1021
Elevator Service Permanent Transient

GLEN COURT HOTEL
$7 a Week Up 707 Blanshard St.
Phone 3-9069 3-4774
Under New Management

BEVERLEY HOTEL
In city centre moderate rates, transient and permanent guests, housekeeping rooms, TV in lounge. 736 Yates. Phone 4-0611.

THE GLENSHIEL, 606 DOUGLAS—A residential hotel providing every comfort for elderly people. 3-4166.

120 ROOM and BOARD

GOOD HOME FOR YOUNG LADY, excellent board. Esquimalt 4-5094.

ROOM AND BOARD FOR 2 OR 3 adults by week or month. Central location. Luxurious surroundings. 2-2704.

SINGLE ROOM WITH GOOD FOOD. Opposite park, few minutes' walking city. Gilbert House, 325 Douglas. 2-1709.

ATTRACTIVE ROOM FOR LADY. Excellent meals, tray service. $65. Rockland area. Phone 4-3795.

HOT AND COLD WATER IN WELL-furnished room. Good food. $60. TV. 3-6437 or 3-1623.

2 MEN TO SHARE ROOM IN good district. Fernwood-Hillside area. 3-3276.

ROOM AND BOARD FOR GENTLEMAN. Pleasant and comfortable. Two meals. 2-8614.

ROOM AND BOARD FOR YOUNG working man. 2-3416.

COMFORTABLE HOME, TV, REASONABLE. 4-6650.

NICE ROOM, GOOD BOARD, 2 girls share. Reasonable. 3-3749.

CRAIGMYLE, 1037 CRAIGDARROCH. Hot and cold water. 3-9031.

ROOM AND BOARD, YOUNG MAN $15 weekly. 1130 McClure.

ATTRACTIVE ACCOMMODATION with enjoyable meals. 2-3254.

VACANCY FOR ROOM AND board, non-drinkers. 2812 Work St.

GOOD ROOM AND BOARD, SINGLE or double. TV. Close in. 3-6447.

ROOM AND BOARD SUIT WORKING girl. 2-4748 after 7 p.m.

121 ROOMS TO RENT

TWO SLEEPING ROOMS NEAR Tillicum, partly furnished, $30 and $25 month. 3841 Carey Rd. 9-5081.

NICE SLEEPING ROOM. APPLY at 839 Esquimalt Road or phone 3-8452 after 5.

BED-SITTING ROOM AND KITchenette with refrigerator. $25 month. 3-3075.

SLEEPING ROOM NEAR NADEN. TV. Private home. $15. 3-7566.

125 HOUSEKEEPING ROOMS TO RENT

FULLY FURNISHED ROOM, LINEN and dishes, walking distance. Suitable gentleman. Apply room 5, 819 Cook St. side entrance. $30. Brown Bros. Agencies Ltd., 1125 Blanshard St. 4-5741.

VISITORS — HOUSEKEEPING rooms, everything supplied, fine residential district, 5 blocks to city centre, weekly or daily rates, reservations accepted. Mrs. Dennison, 1007 Linden Avenue. 4-6325.

DUTCH HOME — LARGE, COSY room, $30. 3-room suite vacant May 15. Heat, light, washing facilities. Near bus and B.C. Forest Products. 5-0351.

LARGE FULLY - FURNISHED room, private bath, gas range and refrigerator. Near Jubilee Hospital. 4-0565.

CLEAN LIGHT HOUSEKEEPING room. Private bathroom. Close to park. Suitable for business women. Phone 4-8294 to view.

NICE FURNISHED HOUSEKEEPING room; and also 2-room suite for rent. Linen, dishes. Walking distance from town. 2-4346.

ROOM AND KITCHENETTE newly decorated, automatic hot-water heating. Near Hillside-Quadra. $25 per month. 5-1035.

UNFURNISHED IN SMALL APARTment building, living room and bedroom, private bath, quiet. Close in. $35. Phone 2-5876.

SMALL CLEAN FURNISHED housekeeping room, heated. $25. Non-drinkers only. Acorn Apartments, 830 Princess. 4-5403.

PLEASANT ROOM AND KITCHENette facing park. Available immediately to Nov. 1. $35. 332 Douglas St. 2-3214.

LARGE FRONT ROOM FULLY furnished, gas range. Close to Parliament Buildings. 210 Cross St.

NICE ROOM LOW RENT. PENsioner. Do some housework. Victoria Press. Box 696.

GROUND FLOOR BED-SITTING Everything supplied. Share kitchen. Beacon Hill. 2-8700 after 4.

VERY CLEAN HOUSEKEEPING room, reasonable. Furnished. Quiet person only. 325 Michigan.

CITY CENTRE YET QUIET. TWO single, one double, clean. Daily service. Phone 3-9222.

FIRWOOD LODGE, 968 COOK — Bed-sitting room, also sleeping rooms; all found; central. 3-3481.

FURNISHED, BRIGHT, CLEAN housekeeping room. 909 Craigflower. 2-4783.

LIGHT HOUSEKEEPING ROOM, suit quiet man, non-drinker, 6½ blocks city. 3-9618.

125 HOUSEKEEPING ROOMS TO RENT

NICE ROOM, KITCHENETTE, REfrigerator, all found, quiet. 1633 Belmont.

BED - SITTING ROOM, KITCHEN privileges. Yates Street. 3-0375.

ROOMS, SINGLE OR DOUBLE, close in, nice district. 4-6754.

ROOM WITH KITCHENETTE FOR working lady. 334 Trutch.

NICELY FURNISHED ROOM FOR quiet working girl. Phone 4-5341.

HOUSEKEEPING ROOM, ALL-found. 1605 Bank. 2-0768.

126 HOUSEKEEPING ROOMS WANTED

PENSIONER NEEDS SMALL housekeeping room, walking distance, $20 a month. Victoria Press, Box 701.

QUIET LADY REQUIRES NICE UNfurnished housekeeping room, about $25. Close in. 4-3483.

FOR COUPLE, WITH DOUBLE bed. Victoria Press, Box 702.

128 FLATS and APARTMENTS TO RENT FURNISHED

LOW WINTER RATES
At the San Sebastian and Victoria Courts, Gorge Road, two miles from the city centre on bus route. Rates by the week. Everything supplied except food, including maid service once a week. San Sebastian, 3-9833; Victoria Court, 4-0422.

VERY DESIRABLE WELL-FURnished waterfront suite, Oak Bay. Ground floor, no steps, fully equipped, magnificent outlook. Close to all amenities. $135. 3 or 4 months commencing immediately or by arrangement. Newstead Realty Ltd., 766 Fort Street, 3-8117.

VIKTOR APARTMENTS — BACHelor suite with balcony in well-kept block, electric kitchen, four-piece bathroom with tiled shower, hardwood floors, automatic heat and laundry. Walking distance to town and park. Adults. $88. 4-1409.

THREE-ROOM SUITE, PRIVATE bath, fully furnished, refrigerator, linen, dishes, etc. Close Jubilee Hospital, bus and shopping centre. $75. Quiet working couple. 2-3268.

MENZIES - MICHIGAN 2 - ROOM suite partly furnished. Clean. Oil range. Also furnished housekeeping room. For particulars phone 4-3642.

811 ST. CHARLES ST. — SELF-CONtained bachelor suite. Ground floor. Large living room with fireplace. Available immediately. 5-1203 after 6.

YOUNG BUSINESS WOMAN would like quiet, pleasant woman to share nicely furnished apartment. Call 155 Clarence St. anytime Sunday or eves. after 6.30.

TWIN CEDARS, 1250 NEWPORT. Suites, all found, linen, dishes, $35 and $50 per week. Near Oak Bay beach, bus, shopping. 3-5411.

OFF-SEASON RATES
De luxe modern units near park, shops; by day, week. Optional TV. Thunderbird Motel. 5-4761.

CROWN AND ANCHOR COURT fully furnished 3-rm suite, frig. TV. 1000 Island Hwy. 9-3333.

MODERN SUITES, ELECTRIC KITchen. $70 and $85. Adults. 1270 Yates (Suite 9).

SMALL COMFORTABLE 3-ROOM suite, $60; suit working couple, near Jubilee Hospital. 1777 Bay Street.

THREE - ROOM PARTLY - FURnished suite, automatic hot water. 2113 Rock Bay Ave.

JAMES BAY WARM SINK adults. $40. 147 Ontario. 3-1660.

CLOSE IN, 3-ROOM SUITE. RENT $35. 820 Balmoral.

ESQUIMALT, 2 ROOMS, GROUND floor. Sink, electricity. $45. 3-5673.

THREE-ROOM SUITE, FULLY FURnished. Bed linen included. 2-5673.

BEDROOM AND KITCHEN-LIVING-room with refrigerator, 4-4530, eves.

2 ROOMS, FURNISHED, FRIG, ALL found. Gentleman. 4-3236.

129 FLATS and APARTMENTS TO RENT UNFURNISHED

PRIVATE GARDEN SETTING
Rockland District
We have two spacious suites with a panoramic view from private sundecks overlooking a secluded garden and the Straits beyond. This is de luxe accommodation, each with a large dining room and modern kitchen, reliable adults required for lease.
Contact Rental Dept.
KER & STEPHENSON, LIMITED
4-4127

PACIFIC SHORES—DE LUXE accommodation. New, modern, large 3-bedroom suite. Dining room, elec. kitchen. First floor. Vacant. $110.

LUXOR MANOR — DE LUXE accommodation. 2-bedroom suite. Elec. range and fridge. Walking distance. $100.
BROWN BROS. AGENCIES LTD
1125 Blanshard St. 4-5741

COLLINGWOOD APARTMENTS, 875 Fairfield Rd. De luxe one-bedroom suite completely redecorated, colored bathroom fixtures, including shower, wired for all channel TV. Carport available. $88.50. 3-8385.

GLENDALE APARTMENTS, 943 Fairfield Road. Close to Near St. Joseph's Hospital and park. New, luxurious one-bedroom suite with electric range and refrigerator. Wired for TV. $85. Possession June 1. Adults only? 3-0704.

OAK BAY AVE.—MODERN SELF-contained one-bedroom suite, electric range, refrigerator, carport, oil heating supplied. $75 per month. The B.C. Land & Investment Agency Ltd., 922 Government St. 4-4115.

GROUND-FLOOR 2-ROOM SUITE with refrigerator, semi-private bathroom, gas stove, steam heat. $50 a month. Phone 5-5250, 9 to 2 p.m. or 5 to 7 p.m. Leach and Sparks, 1119 Blanshard.

FOR RENT—6-ROOM LOWER DUplex. Immediate possession. Walking distance to town, near schools, etc. Children acceptable. $75 per month. Call Island Homes Ltd. 5-7311.

1111 COOK - CHAPMAN. NEAR park, 2 bedrms, elec range, frig, heated. $90; also bachelor suite. Adults only. Apply basement suite, 10 a.m.-10 p.m.

NEAR CENTRAL PARK
Unfurnished 3 rms and bath. Modern kitchen, dry room, carport. Vacant May 1st. $85. No children. Phone 4-9209. Financial Survey Ltd.

DE LUXE 1-ROOM SELF-CONtained suite on ground floor. Private entrance. Newly decorated. Available May 15. 811 St. Charles. 5-1203 after 6.

DE LUXE LARGE 4-ROOM apartment, automatic heat, electric stove and refrigerator. Rent $100 per month. Adults only. 3-1715 or 3-8534.

3-ROOM UPPER DUPLEX, $65 PER month, including automatic oil heat, hot and cold water, garage and storage room. 153 Sims. 4-9009.

BACHELOR SUITE, SELF-CONtained, own entrance, oil range. Heat, hot-water supplied. Convenient to everything. 3-0547.

ON MENZIES NEAR DALLAS, large self-contained 3-room suite. Ground floor. Electric fireplace. Fridge, range, hot water. $70. 3-4791.

WESTCHESTER APARTMENTS—3-room suite, electric stove and frig. Automatic washing and drying facilities. Rent $77.50. 3-4867.

YORK HOUSE, 1333 FORT ST. 2-bedroom heated spacious apartment with fireplace, private front and back entrance, and basement. 3-6040.

CLEAN 3-ROOM SUITE ON MAIN floor, light and water included, new oil range. Victoria West. Phone after 6 p.m., 3-8666.

UPPER 3-ROOM SUITE, SELF-contained. Private entrance. Children welcome. 3-4091.

BEACH DRIVE — DE LUXE 3-bedroom suite. Sea view. Adults. 5-8981. 3-3684.

4-ROOM LOWER SUITE, $48; COMbination coal and wood cook stove, hot water supplied. Central. 9-5235.

UPPER 3-ROOM SUITE, SELF-contained, private entrance. Adults. $65. 916 Simcoe. 3-3939.

3 ROOMS AND BATH, PRIVATE entrance, near Beacon Hill Park. 5-5338.

5-ROOM LARGE SELF-CONTAINED. $55 inc. 1015 Joan Crescent. 4-2795.

UPPER 3-ROOM SUITE, VACANT May 15, working couple, bus at door. 1662 Oak Bay Avenue.

3 ROOMS AND BATH UPSTAIRS, Private entrance. Laundry facilities. $65. 5-5348.

129 FLATS and APARTMENTS TO RENT UNFURNISHED

CENTRAL, ONE BEDRM., ELEC. kit., fireplace, oil heated. 4-0338.

UNFURNISHED SUITE, SELF-contained. Close in. 3-0257.

SMALL 3-ROOM SUITE, HEAT. $46, suit lady. 343 Michigan. 4-2876.

3-ROOM SUITE VACANT MAY 15. $53. Dover Apartment. 2-0332.

4-ROOM SUITE, GROUND FLOOR. Baby welcome. 2-4753.

THREE-ROOM SUITE AND BATH. Stove. $35. 3-0144.

3-ROOM SUITE, SUITABLE FOR newlyweds. June 1. 1705 Ross St.

GROUND FLOOR 3 ROOMS. $75. Adults. 1279 Yates. No. 9.

SELF - CONTAINED DELIGHTFUL two-room suite. $45. 3-1995.

Unfurnished ... water. 1237 Grant.

3-ROOM SELF-CONTAINED SUITE. $65. Phone 3-5164.

LARGE CLEAN, BRIGHT 3-RM. suite, Fairfield; adults only. 4-2133.

130 FLATS and APARTMENTS WANTED

BY 2 RETIRED ADULTS
Roomy, quiet, 2-bedroom apartment, duplex or house unfurnished. Large living room, fireplace, automatic hot-water heat, no stairs. Congenial surroundings. Garden privileges. Garage. About July 1st. Describe facilities. Victoria Press, Box 1372.

WANTED, 3-ROOM SUITE WHERE 2 children could be cared for (age 2½ and 3½ years) while mother works. Basement suite preferred. 4-0976, after 6 p.m. 2-4031.

ONE OR TWO-BEDROOM APARTment, fully furnished, June 1, for business couple. Oak Bay or Gorge. Phone 4-3045 after 5.30.

ONE OR TWO-BEDROOM FURNished apartment for business couple with 5-year-old child. 7-1360.

FIRST FLOOR 3 ROOMS, UNFURnished, bath and heat, quiet couple. 3-0665.

HI! LANDLORDS. WE SUPPLY tenants free. Rentals Unltd. 2-3544.

132 HOUSES TO RENT FURNISHED

A DELIGHTFULLY SITUATED residence on Cowichan Bay. Furnished. Consisting of seven bedrooms, two sleeping porches, 3 baths. A well-equipped kitchen and picturesque surroundings. 33 miles from Victoria. Automatic oil heat. Available for summer months at $400 per month. Pemberton, Holmes Ltd. 1002 Government St. Phone 4-8124.

FURNISHED FOUR-ROOM BUNGAlow for rent in Oak Bay. $75 per month. Available for five months. No children please. Victoria Realty Ltd. 3-8145.

OAK BAY BEAUTIFUL HOME, SEclusion, fully furnished. $300 month. July, August, Sept. Mr. Hepburn. 4-8124; eves. 3-7089.
PEMBERTON, HOLMES LTD.
1002 Government St.

FURNISHED COTTAGES, COLwood Motor Court. 9-1633.

FURNISHED COTTAGE, 3 ROOMS, oil range. Cordova Bay. 9-2087.

133 HOUSES TO RENT UNFURNISHED

LARGE HOUSE FOR A WELL-TO-do and reliable family. New expensive house, 3 large bedrooms, large kitchen and living room, oil furnace, electric hot water. Wired for electric range. Rent $100. Also new 2-bedroom house, oil heat, sawdust stove. Separate garage and fuel bin. $65. No children. Phone 5-2215.

BEAUTIFUL OAK BAY UNFURnished S-S duplex, large LR, seclusion, lovely garden, for children, on lease. Immediate possession. Mr. Hepburn, 4-8124, eves. 3-7089.
PEMBERTON, HOLMES LTD.
1002 Government St.

AVAILABLE IMMEDIATELY — 3-bedroom home, living room with fireplace, dining room, kitchen including range and fridge, full basement, Oil-O-Matic heat. $85 per month.
Frank A. Martin Agencies Ltd.
1114 Blanshard Street 5-4704

MODERN 3-ROOM SIDE-BY-SIDE duplex, oil, hot water heat. Walking distance. $72.50. Jones & Scott, 322 Yarrow Building. 3-5463.

COLWOOD — RANCHER, 3 BEDrooms, wired for electric. Vacant May 17. $85. Phone after 5 p.m. 9-3700.

LANGFORD 2-BEDROOM HOUSE ideally located for school and shopping. Phone 9-1732 after 6 p.m.

FAIRFIELD, $80—NEW 2-BEDroom side-by-side duplex, oil heat, garage. C.N. Montague Co., 4-5318.

AVAILABLE MAY 15-JANUARY 15, 2-bedroom home, Jubilee district. Phone 3-7084.

134 HOUSES WANTED TO RENT

2 OR 3 BEDROOM UNFURNISHED house, wired for range, with ½ acre or more, in Royal Oak or similar district. Reliable family with 2 small girls. 9-4804.

ARMY COUPLE WITH 3 CHILdren need 2-bedroom unfurnished house. Prefer Esquimalt area or nearby for $60. 5-3836.

WANTED — 3-BEDROOM HOME BY June 1. Esquimalt preferred. References. One child, well behaved. 3-0230.

URGENTLY NEEDED BY COUPLE with two boys by May 15, 4 or 5-roomed house. Oak Bay preferred. Victoria Press, Box 1383.

PROFESSIONAL MAN NEEDS 2 or 3-bedroom home, for well-behaved wife and 2 model children. Phone Mr. Shore, 9-3611.

BY THE 15TH, MOTHER AND 3 sons would like 3 or 4-room house or suite with oil or electric stove. $50. 9-3854.

NAVAL OFFICER, WIFE AND 3 school-aged children desire 3 or 4-bedroom home. 3-0716.

RESPONSIBLE COUPLE WILL care for home during owner's absence. References. July 1st. 3-8074.

WANTED TO RENT SMALL UNfurnished country home. 9-3184.

WANTED—3 OR 4-ROOM COTTAGE, 10-mile circle. Steady tenant. 2-3710.

137 HALLS, STORES and OFFICES TO RENT

480 SQUARE FEET
Architect designed suite of offices to suite your particular requirements. Ideal for medical or dental practitioner. All new partitions, plumbing, flooring, lighting, etc. Rental $130 per month includes full cleaning and utilities. The Royal Trust Company, 608 View Street. 3-4136.

GRAND HOME BUYS
In the classified section today! Whatever your home needs fill it by reading the classified ads.

MODERN OFFICES
Robert Building, 745 Yates. Elevator and janitor service. 4-3042.

HALL TO RENT, BANQUETS, RECEPTIONS, dances, etc. 3-6366.

138 MISCELLANEOUS TO RENT

THE UNITED ORGANIZATIONS AT Lake Cowichan would like to hire children's rides for July 1. Contact Mr. F. Peirce, Lake Cowichan, B.C.

141 MORTGAGE LOANS

MONEY TO LOAN
We have the following amounts available for first mortgages:
$1,000 - $1,500 - $2,000 - $3,000
$3,000 - $4,000 - $4,200 - $4,500
Current rate of interest.
No delay—Quick decisions.
BROWN BROS. AGENCIES LTD
1125 Blanshard St. 4-5741

MORTGAGE MONEY AVAILABLE
Funds on hand and immediately available for mortgage loans—quick decisions—repayment to suit. Current rate of interest. Consult our mortgage department.
P. R. BROWN & SONS LTD.
1112 Broad Street Phone 4-3433

IF YOU HAVE A MORTGAGE OR an agreement on which you are collecting monthly payments but would like to sell your equity for immediate cash, contact Eric Charman, Northwestern Securities of Victoria Ltd. 5-8741 or 4-4876.

WE WILL BUY 1ST AND 2ND mortgages for cash, and have $20,000 to loan on modern buildings. Jones & Scott, 322 Yarrow Building. 3-5463 or 3-3723, eves. 2-0080.

WE SPECIALIZE IN DISCOUNTing for cash existing mortgages and agreements. Turn yours into needed cash now. 5-7741. JOHN BLAIR LTD. 211 Central Bldg.

PRIVATE MORTGAGE FUNDS available immediately, large or small amounts. A. Bernard & Co. Ltd., 620 Fort Street. 4-0000.

143 WANTED TO BORROW

$3,000 FIRST MORTGAGE AT 8%, 7½%. Property value $7,000. M. Braithwaite, 4-9309, res. 2-7843. Financial Survey Ltd.

145 BUSINESS OPPORTUNITIES

"SMARTEST LITTLE DRESS SHOP IN TOWN"
By Doctor's orders owner is compelled to sell this profitable dress shop and dry goods store in the city of Victoria. Prospective buyer will find that previous experience is not necessary but continued sense and good taste in ladies' and children's ready-to-wear. Stock and fittings are being offered at wholesale cost with no overcharge for goodwill. Fullest investigation invited. Ask your solicitor to examine this opportunity. Seventy-five hundred will handle, or owner would trade the stock and fittings plus some cash for older-type home. Call Eric A. Macfadyen, Northwestern Securities of Victoria Ltd., 5-8741 anytime. 24-hr. telephone service.

GROCERY STORE SHOWING $6200
A YEAR ON INVESTMENT OF ONLY $3200
PLUS STOCK AT INVOICE
LEAVING YOU $4500
a year after making all payments. Plus living quarters of 3 bedrooms, large living room, on the sea. Only $16,500

REVENUE
ABOUT $1800 DOWN
3 suites make the payments leaving the owner very nice living quarters. Close-in, nice condition. FOR QUICK SALE $12,600
On either call Les Halliwell, eves., 2-8510. King Realty, 2-2131.

UNIQUE INVESTMENT
One-Storey Bus. Blk.
FAIRFIELD
3 STORES and APT.
Automatic income for resident owner, showing 8% with free apt. or tenanted yield 13%. Full price $15,000
Terms about ⅓ cash.
Call Mr. Houston 5-3435, res. 5-6478
P. R. BROWN & SONS LIMITED

HEAVY TOURIST TRAFFIC
Must use the route on which this popular CAFE AND GAS STATION is located, on an outstanding, valuable corner site. Cafe seats 38. Owner's new 3-room residence adjoins. Parking space hardtopped. Room for considerable expansion. Statements available. Asking price $26,300
Minimum ⅓ Cash.
EXCLUSIVE LISTING
4-8124 Mr. Simpson 5-7369
PEMBERTON, HOLMES LTD.
1002 Government St.

2 FAMILY DWELLING
Here situated on the James Bay side of the park is an ideal older-style revenue property. The upper suite is now rented at $45. The lower is owner occupied but will rent for $75. There is a packaged oil heating unit in the furnace room. Lower suite is being completely remodeled. The wiring is also new. For this sensational buy of the week, call C. A. James, 2-6787. Northwestern Securities of Victoria Ltd.

4-PLEX
2 LOTS
Three lge 2-rm stes plus lge 4-rm ste conversion in immaculate condition; total revenue $250 a month; ideal location for rentals; second lot also approved for multiple dwelling. Call 5-2658 for R. Milke, res. 3-1671, or D. Carnish, res. 3-7916.

2 WINNERS
ESQUIMALT—WATERFRONT
1¼-acres, facing 2 streets, duplex zoned at present. But will be apt. zoned upon submission of good plans. Price only $4,500.
ROCKLAND—REVENUE
Excellent location, 7 rentals plus owner's suite. Price only $11,950. Offers on terms considered. Please call Mr. Barlowen, res. 4-0623, or 4-7139. Douglas Hawkes Real Estate.

SACRIFICE
Why pay rent when you can buy this large corner grocery and hardware store for only $22,000, on building and property for only $14,000. Good location, close in. Taxes only $145. To view phone Roy Gill, 4-9209; res. 4-1110.
FINANCIAL SURVEY LTD.

$100,000 PROFIT
One hundred thousand dollars profit after meeting all expenses could be cleared in the next few years by whoever owns this money-making motel. Year-round operation. 18 up-to-date units, modern residence for owner, prosperous cafe and two acres for further expansion. Fullest investigation invited by genuine buyers. Full price $125,000. Half cash or would accept apartment house in part payment. Call Eric A. Macfadyen, Northwestern Securities of Victoria Ltd. 5-8741 anytime. 24-hr. telephone service.

GEO. PETHARD RECOMMENDS
City Commercial: 1,800 sq. ft. on 60x125 lot; 5 rooms, 3-pce bath main floor, stairway to spacious storage area; frame building, copper piping; commercial gas available if required. Excellent buy at $8,000.
Home and Income: Lovely 3-bedroom home, living room with friendly fireplace, built-in shelves, spacious elec cab kit and comfortable basement suite rented at $60; large lot Gorge area. Good mortgage available. Price $13,950.
Geo. Pethard, 3-8117, eves. 3-1206. Newstead Realty Ltd., 766 Fort St.

FIVE SUITES
Very attractive small apartment, close to town. Each suite is self-contained and has electric range and frig. For full information see Mr. Blenkinsop.
$28,000
F. N. CABELDU LTD.
1212 Broad St. 3-7174

UP-AND-DOWN DUPLEX
Self contained with 3-piece bathrooms. Oil air-conditioned heat. Walking distance from city centre. Asking $13,000.
Call T. Waters for full particulars at 3-4261, eve 4-5069.
R. G. Dalby & CO. LTD.

ATTRACTIVE
Well-established retail store, clearing very substantial profit (and still growing). Tremendous opportunity for a "go-getter" retailer. Price, including large stock, $47,000; $20,000 to handle. L. Coltis, Pemberton, Holmes Ltd., 4-8124; res., 3-8246.

DISTRIBUTORSHIP
International manufacturer wants resident commission agent in Victoria to cover the Island. Good commissions. Machines supplied on consignment. Bond required. Car necessary. Victoria Press, Box 1366.

YOUNG RETIRED BUSINESSMAN interested in buying all, or control of, well-established general insurance agency, business with real estate department. Sidney included. Send full particulars to Victoria Press, Box 1386.

WANTED — WORKING PARTNER for unique business opportunity now started. $3,000 capital required. A non-competitive, exclusive business with high returns. Full information Island Homes Ltd. 5-7311.

FOR A CHOICE SELECTION OF apartment blocks and revenue properties, please call T. Mullen, 5-4672 or office, 3-6704.
Frank A. Martin Agencies Ltd.
1114 Blanshard Street

RETAIL BAKERY BUSINESS, downtown location. For full particulars write Victoria Press, Box 706.

WANTED TO RENT FURNISHED rooming house. Victoria Press, Box 714.

145 BUSINESS OPPORTUNITIES

MAJOR OIL COMPANY

REQUIRES LESSEES FOR SERVICE STATIONS IN GREATER VICTORIA. $2,000 TO $4,000 REQUIRED TO START OPERATION IN ESTABLISHED OR BRAND NEW LOCATIONS. PHONE 2-9148 OR 2-6664 AFTER 6

OAK BAY APT. HOUSE

4 De luxe suites—fully equipped. One has two bedrooms. Oil-O-Matic hot-water heat. $10,000 will handle. Please call Bill Kennedy, 3-6741 or 4-4026. Northwestern Securities of Victoria Ltd.

GROCERY STORE

Going concern with living quarters, building and equipment $11,000 plus stock at invoice, reasonable terms to responsible parties. Splendid location. Phone Mr. Ditchburn, Saanich Realty, 9-1157; res. 2-6834

THIS BUSINESS PAYS A VERY high net return, absolute security. 5-day week. Bank and wholesale reference. About $18,000 to handle. Mr. Jones, Jones & Scott, 332 Yarrow Bldg. 3-3723 or res. 3-3203

147 EXCHANGE REAL ESTATE

EXCHANGE

Owner of a 5-room, clear-title bungalow approx. 2 years old, situated on a large lot, anxious to exchange for a revenue property—1st or 2nd mortgage or a small farm. What have you to offer? A phone call now to J. Don Smith, 3-6741 or eves. 3-5954 will be appreciated. Northwestern Securities of Victoria Ltd. 631 Yates at Broad.

WANTED—A HOME IN VICTORIA in exchange for a brand-new modern six-room bungalow in Campbell River, or would trade on other properties. Phone Joe Isherwood, Victoria Realty Ltd. 3-9143 days, 4-1646 eves.

WILL TRADE—MODERN HOME IN Ladysmith for one in Victoria. R. O. Nev, Victoria Realty Ltd. 2-9143, 4-5408 (eves).

FOR SALE OR EXCHANGE equity in converted 6-suite apartment for smaller property investment. 3-1674.

148 LISTINGS CANCELLED

TRY US FOR ACTION! SOLD today 2807 Adelaide. Dickie & Co. Realty 2-4312 (eves. Mr. Roer, 5-7610, or Mrs. Weir, 3-3807).

1411 WENDE DRIVE SOLD BY Douglas Hawkes Real Estate.

149 LISTINGS WANTED

$25,000 CASH DOWN

A client just arrived in Victoria from Manitoba with $25,000 cash, to pay down on a profitable investment. If you have an apartment block, guest house, auto court or a good farm for sale, and you will accept $25,000 as down payment, please phone J. Don Smith at once at 3-6741 or evenings 3-5954, and help me locate this anxious investor. Northwestern Securities of Victoria Ltd. 631 Yates Street at Broad.

150 HOUSES FOR SALE

HICKS REALTY LTD.

1710 Douglas Street 2-3104
Opp. Hudson's Bay Store

LANSDOWNE ROAD

1,500 sq. ft. of luxury, lge. LR, family DR, 3 lge bedrms, 4-pce bath and cab kit on main floor, full basement contains recreation rm (16x28) with attached powder rm and 2-car garage. HW OIL-O-MATIC HEATING. If you want a beautiful home SEE THIS. Full price $24,000
Duncan Bingham 2-3104 anytime

MT. TOLMIE

SELECT AREA
(3323) This desirable residence MUST BE SOLD, so is open to any reasonable offer. Architectural-designed and built 10 years ago with the best of materials, and contains over 1,800 sq. ft. 3 bedrms, den and living rm with fireplace, full dining rm, lge cabinet electric kitchen, utility off main floor, double plumbing, hot-water heating, drive-in garage in part basement. Replacement value approx. $18,000. Today's price $14,950
Elmer Bryan 2-3104 anytime

SEA VIEW

(1872) Beautiful sea view and surrounded in rockeries and flowers. Clear title home, 7 yrs old, 14x21 living rm with lge fireplace, nice dining rm with mahogany cupboards, elec kitchen with dining area, double plumbing. Open for offers. Full price $18,950
Doris Adams 2-3104 anytime

FAMILY HOME HIGH QUADRA

Give your family more room. See this 7-rm house in good repair, excellent district. Living rm, dining rm, den, kitchen, 3 bedrms and 3-pce bathrm. Down payment only $2,500. Full price $8100
Olive Greaves 2-3104 anytime

DON'T MISS

This opportunity to get a good spacious 4-rm home with full cement basement and extra bedrm, also glassed-in full veranda. There are two 60' lots and located in choice residential area near sea and public access. You can't go wrong on this one. Good terms. Full price $8600
Mr. Hicks 2-3104 anytime

DOLBY Construction Co. Ltd.

BRAND NEW $2000 DOWN
Immediate Possession. 1044-54-64 Londonderry. See these lovely three-bedroom homes. Fully automatic. Exceptional value at $12,900
Phone W. Dolby, 5-4038.

FAIRFIELD

IDEAL LOCATION FOR CONVERSION. LOCATED AT 39 COOK ST. This home has 9 large rooms with two full bathrooms on a 60-ft lot one block from beach and across from Beacon Hill Park. Cash $8,000. Full price $11,400
W. DOLBY, 5-4038. Courtesy to agents

BUILD NHA NOW NO DOWN PAYMENT DEAL DIRECT WITH CONTRACTOR

Quality homes by Dolby Construction. Phone 5-4038.

630 BEACH DRIVE

EXCLUSIVE. UNDER CONSTRUCTION. Price $25,200. Full particulars. PEMBERTON HOLMES LTD. 1002 Government St. Mr. Hepburn, 4-8124, eves. 3-7088.

FAIRFIELD SALE BY OWNER

Three-bedrm, 1-year-old, 5¼% NHA home. 1,300 sq. ft. 2-5860.

150 HOUSES FOR SALE

NORTHWESTERN SECURITIES

of Victoria Ltd.
631 YATES AT BROAD 3-6741

OPEN FOR INSPECTION
430 ARNOLD STREET
THURS., MAY 8—2 TO 4:30 P.M.
See this 4-room modern stucco home. Very easy terms. Low price. Len LeDoux in attendance 3-6741

"HOW TO BE WEALTHY"

Without spending a lot of money! If you agree that "WEALTH" is owning things that make you happy, you'll see how owning this Rockland residence is a way to be wealthy. A lovely park-like neighborhood and consists of 3 spacious bedrooms PLUS DEN WITH FIREPLACE, large living room, separate dining room, kitchen, breakfast room, 2 full bathrooms. For planning, design and workmanship the home is a real achievement. Capping this is a huge double garage, recreation room with still another fireplace. But of course you'll have to see it to realize how much of a bargain it is for $24,500 VERY EASY TERMS. Call L. E. Kirk 3-6741, res. 4-7398.

"MONEY MAKER"

This ideal revenue property on Oak Bay Ave shows a return of approx. 18% on your investment. In first-class condition and fully approved you can live here and watch your dollars pile up. For further information call J. C. Jeffery at 3-6741 or 3-2724 and we will take your home in trade.

"OAK BAY"

What makes some homes so warm and friendly? The moment you enter here you have a feeling of "home" hospitality and graciousness. The large spacious living room is inviting and comfortable and the 4 bedrooms invite the weekend guest. 2 bathrooms of course. Ideal location for the children and close to bus and shopping. Outstanding value at $16,500 on terms. Yes, it's in Oak Bay. Dial Mrs. Simpson, 3-6741 or 3-5542.

"OAK BAY"

1,200 SQ. FT. NHA 4-year-old modern stucco bungalow with full basement and automatic oil heat, in an excellent location. Lot size 192' frontage. Taxes only $278. 5% financing at $67 per month, P.I.T. If you want to see this home at a bargain price of $14,900 Call George Chan, 3-6741, or 2-3418 eves.

"$1500 DOWN"

Brand new NHA bungalow. Oil-O-Matic heat, excellent location. Built by a well-known contractor. Full price $13,750 Mrs. Johnston, 3-6741 or 2-5636.

"OAK BAY SOUTH"

Secluded home near Oak Bay boathouse, five bedrooms, two bathrooms, living, dining room, den and kitchen. Full basement, oil heating. $3,000 down $12,950 Full Price. Call Eric A. Macfadyen, 2-8748, 24-hour telephone service.

"TRADE"

Trade your Oak Bay "monster" for this dainty 3-year-old bungalow in Cedar Hill. Semi-rural living with all conveniences. Owner's family has this little house "bulging at the seams." Would like to trade for an older Oak Bay home. Can we do business? Call Mrs. Simpson, 3-6741 or 3-5542.

"DUPLEX"

SIDE X SIDE. Walking distance. Self-contained, base. Oil-O-Matic heat. New wiring, plumbing. Terms $8950 L. O. Patrick, 3-6741; res. 3-8843.

"DUPLEX"

Two 3-room suites, separate meters and entrances. Full basement. Very clean and neat. You must see this if you'd like to live rent free. Full price $8950 Mrs. Johnston, 3-6741 or 2-5636.

"AMONG THE OAKS"

Pan-a-Bode, full "basement" bungalow with charm and seclusion. Living room finished in knotty pine, semi-rural setting yet within 3-mile circle. You must see this, with terms $8700 to Call Mrs. Johnston, 3-6741, eves. 2-5636.

"HAMIOTA STREET"

On the sunny side of an excellent Oak Bay street. A neat, comfortable, four-room older-type cottage with full basement. Wired for electric range and in first-class condition throughout. This is really worth seeing at $8450 Roy Alton, 3-6741; eves. 4-8313.

"FLOWERBOX"

On the hard-to-find street in the Cedar Hill area it's a garden-surrounded bungalow of 4 rooms with a full basement, greenhouse and all the garden tools. Kept spotless by a widow who is giving up her lovely little home with deep regret. Are you looking for a real HOME? Call Rene Desbois and see this one. 3-6741 or 4-1387.

"MILL WORKERS"

Here is an "UNSOLD BARGAIN" close to work. This smart 3-bedroom stucco bungalow is being sacrificed because family is leaving the area. Has full basement with extra room dandy for Dad's hobbies and the kitchen and living room will make Mother's eyes glow. Takes only $1,500 cash and low monthly payments. Call Si Spevea, 3-6741 or 4-7013. Full price only $7950

"4½ ROOMS"

In Fairfield. A real home-like little cottage close to the water. Lovely cabinet kitchen, wired. Wall-to-wall carpet. Full cement basement. Only $1,000 down. Phone Harry Hobson, 3-6741 or 3-7838.

"BUILDING?"

Thinking of building just the home YOU want? Well, consult BILL SQUIRES re purchase of your lot, financing plans and building. Expert advice given without obligation. The man to call is Bill Squires, 3-6741 or 2-2260 now.

FULLY MODERN OLD-STYLE home, 2 ranges, some furniture, one floor, 2 large sunporches. Fruit trees, garage, sheds. 300 yards beach. Also 3-room cottage, could be used as guest house. 100x200 lot. Phone [illegible] Monday. No agents.

NUBBIN

150 HOUSES FOR SALE

NORTHWESTERN SECURITIES

of Victoria Ltd.
631 YATES AT BROAD 3-6741

"JAMES BAY"

Five-bedroom bungalow, 2 blocks from the Buildings. Ideal for boarding house. Immaculate inside. Hot-water heat. 3-room suite in the basement. Good terms. Full price $7800 Dial Mrs. V. Roberts, 3-6741 or 3-1986.

"FAMILY HOME"

No "deferred maintenance" here. The owners have kept this splendid older 3-bedroom home in excellent repair. The home is near the school, shopping and the bus and is the kind of a place where when you hear the back screen door slam you expect to hear "Hi Mom." Only $7500 Full basement, easy terms. Call Homer Smith, 3-6741 or 4-2160.

"SIDNEY SPECIAL"

If you wish to settle in Sidney, don't miss this little gem. Sea-view full basement bungalow on two lots. Good garden. 4 good size rooms. Modern Pembroke bath with color fixtures, lots of extras included. Clear title. Owner moving east and in consideration of an all-cash deal will accept the low, low price of $6950 A most attractive proposition. Don Bacon, 3-6741 or 3-6588.

"WALKING DISTANCE"

Quiet side street, 3-bedroom bungalow with full basement, separate garage, including oil range. Full price only $6950 Very low down payment. Call Rene Des Bois, 3-6741 or 4-1387 eves.

"3252 WICKLOW"

Drive by and view this 5-room home with oil heat and drive-in garage. For full particulars, please call Mrs. Ruth Squires, 3-6741, res. 2-2260.

"$1000 DOWN"

Four rooms only 8 years old in best condition. $75 per month. Full cement basement. If you are looking for a nice home don't miss this one. Phone Harry Hobson, 3-7838 or 3-6741.

"HIGH MARIGOLD"

From the living room of this snug little 2-bedroom bungalow you can enjoy the restful, broad-sweeping view of the valley and the rolling hills beyond. This property includes 4 extra lots with many fruit trees. Priced at $6500 on terms. Call Len Rogers at 3-6741, res. 4-8257.

"1745 DAVIE ST."

This 3-bedroom bungalow with nice large lot in lawns for kiddies is the buy-of-the week at $6450 with good terms. Hurry and call Len Rogers, 3-6741; res. 4-8257.

"$5950"

Small, compact four-room bungalow, immaculate condition. Beautiful lot. Ideal for a couple. Close to bus and stores. Very low down payment. Monthly payments of $60. See it now. Dial Mrs. V. Roberts, 3-6741 or 3-1986.

"DRAFTED"

Naval P.O. drafted to Winnipeg for 2 years must sell his C.M.&H. 3-bedroom home at once, originally listed at $6,500, reduced for quick sale to $5,900 and on terms too. Worth every cent of the asking price. Excellent condition. Dial Rachel Russell now. This home is priced to sell. Call 3-6741 or 3-6140.

"RETIRED COUPLE"

Yes, this is just made to order for the retired couple. No steps, stucco and plaster bungalow. Small lot that requires practically no upkeep. HAS FRONTAGE ON THE WATER. Bus at door. Esquimalt. This is NOT a wartime house. Spick and span, neat and clean. Going to the first lucky couple to see it for $4950 Don Bacon, 3-6741 or 3-6588.

"$4950"

Family-size "vintage" home on large "orchard" lot in Victoria's "centennial" residential area. Typical cottage of its era, snug, warm and homey. New roof, wiring and plumbing, good for another hundred years. Sounds intriguing, doesn't it? Call Homer Smith for further details, 3-6741 or 4-2160. The price again? Only $4950

"$3900 CASH"

Buys this compact, older 3-bedroom home, 8 minutes' walk from city centre. Price includes new hot-water tank (fibreglass lined) plus new combination gas range and heater. Call Len Rogers now at 3-6741 or res. 4-8257.

"NOTHING DOWN"

Here is a well-built family home near Metchosin School that you can buy for nothing down. If your credit rating is good and you can pay $80 a month, please call Eric A. Macfadyen, 3-6741. 24-hour telephone service.

THE CITY BROKERAGE

1018 BLANSHARD 4-9022, 4-5018

OAK BAY ENGLISH HOME

Near the golf course. This is really a charming home with two bedrooms, large living room overlooking a beautiful secluded garden. Part basement and drive-in garage. Clear title and low taxes $134. Only $11,700 Peter Brown 4-9022, 7-2083.

BY OWNER — MODERN THREE-bedroom basement home. Low down payment to responsible persons. Auto. oil on sewer. Immediate possession. Lake Hill. No agents, please. 2-0484.

$1,800 DOWN BUYS 4 ROOMS, basement, large lot, fruit trees. Close to bus, stores. Discount for cash. Please call McCandless Realty, 130 Fort. 3-6111 or 4-1884.

150 HOUSES FOR SALE

B.C. LAND

& Investment Agency Ltd
B.C.'s 100th Year—Our 95th Year

BEAUTIFUL VIEWS OF OLYMPICS

Mr. Buyer, you know how hard it is to find a view lot at comparatively reasonable price. We offer you the chance to get this view plus a 2½-year-old bungalow at a price which we believe will cost you less than building. Contains a floor area of 1,450 feet, more or less, plus a full basement, six good rooms, 3 TWIN-SIZE BEDROOMS, lovely living room with view windows, DR in line, fine modern kitchen, rumpus room, oil heat, low-pressure burner. 1½ lots. Street situated north of Lansdowne. Terms. Price $18,250 Please call Mr. C. R. V. Basshowe, 4-4115 anytime

OAK BAY 3 BEDROOMS DOUBLE PLUMBING

Excellent location situated close to schools, shopping area, transportation and only one block to the beach. Consists of a through hall, living room, separate dining room, a woman's kitchen with plenty of cupboards, master bedroom and 4-pce sparkling bathroom. From a closed stairway, 2 large comfortable bedrooms and a 3-pce bathroom. Full cement basement, separate garage. This is a fine home in a wonderful location. Price $14,700 Exclusive Listing. Please call Miss T. Ramsay, 4-4115 anytime

5 BEDROOMS! 3 BATHROOMS! QUEENSWOOD DRIVE! $6000 HANDLES!

These are just a few of the outstanding features of this fine family home, which is briefly described as follows: Situated among beautiful modern homes and with 1½ acres of natural park-like land, this semi-bungalow has an almost level entrance to reception hall 15' square, gracious living room 31'x14', fireplace, family dining room 14'x18' (all these rooms have beautiful oak floors and are finished in cedar and rich mahogany panelling). There is a compact kitchen with tile sink, wired for range, large utility and furnace room off, containing the OIL HOT-WATER HEATING PLANT, 3,000-watt white enamel Everdur domestic supply, and three-piece shower bathroom. You enter the attached garage from this room. Also on the main floor is the master bedroom, panelled and 14'x18' in size, Pembroke bathroom, and smaller bedroom (or den) 10'x12'. Upstairs are three more bedrooms, all heated, with many built-in chests, etc., and another Pembroke bath. This home is in excellent condition throughout. It offers an unusually large amount of comfortable accommodation for the price asked and the terms are excellent. The 1957 taxes were $243.80, and we are privileged to offer this property for $6,000 cash and $100 per month, at the price of $19,500 (Including 6% interest) EARLY POSSESSION. EXCLUSIVE LISTING. To inspect the property please call Mr. W. O. Cameron, 4-4115 anytime

LANGFORD

This modern stucco bungalow is in excellent condition situated on an acre of well-landscaped garden. Consists of entrance hall, living room (18x15) with fireplace, large dining area off modern kitchen, combination electric range included. Two twin-size bedrooms, 4-pc bath. Full, high cement basement with finished room and workshop. HA heat and dr-in garage. Price $11,800 with $3,500 down.

FAIRFIELD EXCLUSIVE MODERN DUPLEX

Good location. Each side consists of living room, 2 bedrooms, cabinet electric kitchen with dining area. Full cement basement, washroom. Dr-in garage, package oil HA heat. Good NHA mortgage. C.T.M. Price $21,000 Call Mr. J. Mackenzie, 4-4115, anytime

SOUTH FAIRFIELD 3 Bedrooms and Den

Situated close to the sea and park, this attractive stucco semi-bungalow has five rooms and a bathroom down and 3 bedrooms up. Oak floors in hall and main rooms. Kitchen is wired for range and has a breakfast nook. Full cement basement and a packaged hot-air heating unit. Drive-in garage. Small but attractive grounds. Price $11,950 Call Mr. Rose, 4-4115 anytime

922 GOVERNMENT ST. 4-4115
Member Real Estate Board of Victoria

M & W

NAVY PERSONNEL

Here is a small compact, modern home of charm, handy to HMCS Naden and the Dockyard. Fitted with automatic oil heat, a very well-planned kitchen, ample closets and storage space, which can be bought for less than rent with only $1,500 down. Two bedrooms, living and dining rooms complete the picture. At only $8950 D. White, 3-7707 anytime

SOUTH OF THE AVENUE

This immaculate semi-bungalow contains 4 bedrooms (or 3 and den), attractive living room and panelled dining room, large cabinet kitchen. Neat and easily maintained garden. Full basement, oil heat and electric hot water. Drive-in garage. Built in 1937, this home is conveniently located close to schools, transportation, shopping facilities, etc. Full price $13,800 B. Leverton, 3-7707 anytime

OAK BAY SOUTH THREE BEDROOMS

On favorite quiet tree-lined street this spotless stucco bungalow contains living room, separate dining room, kitchen, large utility and extra storage and 3-pce bathroom. Oil heat, few steps close to sea, transportation and other amenities. Full price $10,500 B. Reynolds, 3-7707 anytime

MEARS & WHYTE
OAK BAY REALTY
2180 OAK BAY AVE

DEEP COVE WATERFRONT

$17,500 Sheltered bay. Warm swimming. Half-acre with recently built home usable for single family or duplex. Excellent water supply. This is without doubt one of the most sought-after locations on the Saanich Arm. Full details available from Mr. Hawkes at Douglas Hawkes Real Estate, 817A Fort. Phone 4-7128 (res. 2-3548).

NEW 4-ROOM BUNGALOW, automatic oil heat. Hardwood floors throughout. Close to sea. Terms. No. 1 Woodville Place. Phone 9-2676.

SMALL, NEAT HOUSE NEWLY decorated throughout. New Duroid roof, new wiring and plumbing. $7,800. Contact owner at 115 Ladysmith St. No agents.

MAKE A CASH OFFER. Shows completely modern small home. Automatic heat, fruit trees. Gorge view. Self-contained. Full basement suite. 2614 Inlet. 3-8677.

150 HOUSES FOR SALE

K & S

CUTE COTTAGE EXCLUSIVE

Neat as a new pin, no steps, five years old with lovely garden, close to transportation, 1½ bdrms on 1½ lots, with electric kitchen and on street. Only $2,000 down. Full price $7500 J. B. Ford 4-4127 anytime

MT. TOLMIE AREA $11,950

A spectacular value. This lovely home is only a few years old. Stucco, 3 spacious rooms, through hall. All oak floors. Full basement, furnace, garage under. Immaculate condition. $3,500 will handle balance less than rent, including tax. Mr. Vallance, 4-4127. Mr. Nichols

Country Atmosphere 3-Mile Circle

On approximately 1½ acres, specimen oaks, flowering shrubs and a wide curved driveway. Eight rooms and den, 2-car gar., HW oil heat. A real family home. Price $15,750 Mr. Vallance 4-4127. Mr. Nichols 7-1917, 7-3089

DEAN HEIGHTS FOUR BEDROOMS

This attractive and immaculate home in a beautiful landscaped garden in lawns, shrubs and fruit trees has just been placed on the market. Pleasing entrance hall, lovely living room, two bedrooms, four-pce bathroom, excellent kitchen with dining area. Numerous cupboards. Concealed stairway to two spacious rooms up. Full basement, package oil heat. Separate garage with attached greenhouse. This truly is a delightful home and one worth seeing. Price $17,000 Mr. Speed, 4-4127 anytime

UPLANDS A LUXURIOUS HOME 5 BEDROOMS

This is one of the most artistic and appealing homes in this desirable residential area, and few homes can boast of more perfect maintenance. A most pleasing entrance hall, charming living room, large dining room, cosy den with fireplace, powder room, labour-saving kitchen. A graceful open stairway to four spacious bedrooms and two bathrooms up. There are also two smaller rooms which could be used as bedrooms for children. The grounds are as beautifully maintained as the home, which makes this one of the outstanding homes in the Uplands. For entertaining, for gracious living, for good value, see this at YOUR earliest convenience. Price $39,000 For appointment to view please phone either Mrs. Hervey, 4-4127 or 4-8149, Mr. Speed, 4-4127 anytime.

A LOVELY SEAFRONT HOME

SITUATED IN ONE OF THE MOST DELIGHTFUL GARDENS IN AN EXCLUSIVE RESIDENTIAL AREA. THIS CHARMING HOME IS TRULY OUTSTANDING. SPACE WILL NOT PERMIT A FULL DESCRIPTION OF THE HOME EXCEPT TO SAY THAT IT CONTAINS A PLEASING ENTRANCE HALL, POWDER ROOM, LARGE AND ATTRACTIVE LIVING ROOM, DINING ROOM, SUNROOM, DEN WITH FIREPLACE, DE LUXE KITCHEN AND BREAKFAST AREA, FOUR BEDROOMS, TWO BATHROOMS, LARGE RECREATION ROOM, STORAGE ROOM, HOT-WATER HEATING, GLASSED-IN PATIO. EVERYTHING IS IN GOOD TASTE AND IN IMMACULATE CONDITION. CLEVERLY PLANNED SO THAT ALL MAIN ROOMS ARE AFFORDED A MAGNIFICENT VIEW, AND A HOME WHICH CAN BE EASILY MAINTAINED. PRICE $52,500 Shown by appointment only. Exclusive agent. Please call Mr. Speed at 4-4127 anytime.

KER & STEPHENSON LTD.
(Member Multiple Listing Bureau)
900 GOVERNMENT STREET

WATERFRONT

Only 4½ miles from town, this lovely property has view of sea and islands from patio. New Oil-O-Matic, air-conditioned. Separate guest house. $14,500 Call Mrs. E. M. Lachlan, 3-9701 anytime

Owner Transferred

Absolutely modern 3-bedroom home near college and high schools. Oil-O-Matic. Elec. cabinet kitchen. Well-kept garden with view of mountains. Price $15,750 Call Mrs. E. M. Lachlan, 3-9701 anytime

"BUY NOW"

This brand new 3-bedroom bungalow is being offered to you now. Full high basement. Oil heating. Drive-in garage. You can choose your own interior colors. Located off Shelbourne St. $2,500 will handle. Full price $11,400 Call O. B. Twomley, 3-9701, at any time.

MOREY & JOHNSTONE
Real Estate 2344 Douglas St.

JOHNSTON'S

ESTABLISHED 1908
1006 BROAD ST. 3-3672

TO CLOSE ESTATES 1857 FERN STREET

EXCLUSIVE. CLOSE TO HOSPITAL AND ST. MARGARET'S. Immediate possession to this 4-bedroom semi-bungalow, all good spacious rooms. Full basement, HA heat. A good family home. Must be sold now on reasonable terms to approved purchaser $6950

3 BEDROOMS, ONE FLOOR, FULL basement with extra room. $8,750. $1,000 down or less. Reduced price for higher down payment. Don't pass up this opportunity for real sound low-priced family home at easy terms. No agents. Phone 4-5822.

NOW VACANT—100 HOMER. An excellent 3-bedroom bungalow. Asking price only $10,900 for quick sale. Cash to present mortgage of approx. $4,900. To view phone Mr. Simpson, 4-8124; eves. 3-7389. PEMBERTON HOLMES LTD. 1002 Government St.

V.L.A. By owner. Five-room bungalow, 2 acres, city water, electric kitchen, full basement, perimeter heating. [illegible]-4272.

150 HOUSES FOR SALE

PEMBERTON HOLMES, Ltd.

ESTABLISHED 1887
1002 GOVERNMENT ST 4-8124

FOUR BEDROOMS FIVE YEARS

This lovely stucco semi-bungalow is in perfect condition, offers a through hall, large living room, separate dining room, large kitchen, two separate bedrooms on first floor. There is a broad open stairway with two spacious bedrooms up. The full, high cement basement has hot-air furnace, double laundry tubs and drive-in garage. The location offers a quiet street among modern homes. Price $12,600 with terms. Phone J. D. Law, 4-8124, eves. 9-7251

Adjoining Cedar Hill Golf Course

This 2-bedroom home has unrivalled interior finish and appointments. It is the unique result of a skillful decorator's art. Wall-to-wall throughout. Finest Armstrong floor covering in cabinet kitchen and dapper bathroom. Basement spotless. Drive-in garage. Cash to mortgage $12,900 EXCLUSIVE LISTING. 4-8124 Mr. Simpson, res. 3-7389

NEW $2500 DOWN $58 PER MONTH

A beautiful home for someone who does not want a basement. 3 bedrooms, good size living room. Large electric kitchen with eating space. 4-pc Pem bath. Car port and also storage room. Automatic oil heat. Close to schools and transportation. Full price $11,100

$3365 DOWN $75.28 PER MONTH

3-bedroom split level 1,280 sq. ft. Drive-in garage. LR, DR and large cabinet kitchen close to schools, transportation and shopping centre. Full price $14,900

$2527.40 DOWN $79 PER MONTH

3-bedroom bungalow, through hall, LR, DR, large electric kitchen with oodles of cupboards. 4-pc Pem bath. Full basement, drive-in garage. Full price $14,900 Please call Howard Blake, 2-4718; Jack Brown, 4-4878. Office, 4-8124

DON'T READ THIS

Unless you are looking for a quality home in the choice university district. Beautifully landscaped grounds, large bright living room with picture window offering a lovely view of the Olympics. Cheery cab kit, separate dining room off living room. Two spacious bedrooms, master bedroom 22x14. Tiled bathroom has pastel pink fixtures. Full high basement with auto oil. Roots bedroom panelled in mahogany. Drive-in garage. Close to schools and transportation. Terms $15,750 Call K. A. Rose, 4-8124

UPLANDS 3 Bedrooms, 3 Bathrooms and Den

Quality construction is apparent throughout this beautiful home, in a delightful garden setting. Many extra features which will appeal to the astute purchaser. For appointment to view phone Mrs. Hurley, 4-8124 or eves. 4-8465.

$7950 PRICE $7950 STUCCO BUNGALOW

This compact tidy bungalow, very handy to transportation, has living room with fireplace, two bedrooms, electric cabinet kitchen, utility room, very nice garden and separate garage. We are open to offers on price and terms. Phone J. D. Law 4-8124 or 9-7251 evenings.

MR. FAMILY MAN

Ideal Oak Bay South location, close to bus. Attractive 1½-storey home. 3 BEDROOMS, TWO 4-PC PEMB BATHS. Large sunny kitchen, with lots of cupboards, bar and family-size breakfast nook. SEPARATE DINING ROOM. Living room with FP. Full bsmt, oil heat. Separate garage. Full price $14,700 EXCLUSIVE LISTING. D. E. Wilkinson, 4-8124, Eves. Sidney 602

GORGE IN AN AREA OF NICE NEW HOMES

This attractive 4-rm bung has 13x18 LR with fireplace, lge cab kit wired, 2 bedrms, 4-pce Pem bath. Full high bsmt, hot air heat. This cosy home is about 10 yrs old and is in an immaculate condition. Nicely landscaped and a good kit garden just planted. Approx. $4,000 down. Full price only $8450 W. Woodley, 4-8124, Eves. 4-3018

REDUCED PRICE OAK BAY SOUTH EXCEPTIONAL VALUE

3 minutes from VICTORIA GOLF CLUB and sea frontage. 6-roomed bungalow in perfect condition plus extra heated room in 7' high basement. SOUTHERN EXPOSURE. Large living room overlooking beautiful well-kept small garden. Double garage. Oil heating. Price reduced. Terms $18,900 Mr. Hepburn, 4-8124; eves. 3-7088.

HOLLICK REALTY LTD.

1119 Quadra Street

BRAND NEW GOOD LOCATION

This attractive stucco bungalow has large living room, cabinet kitchen with dining space, 2 bedrooms, 4-piece bathroom, full basement, extra plumbing, oil heat, quick possession. One floor, fully insulated. Price only $10,500 Mr. Clarke, 2-2814, eves. 2-8817

CLIENT WILL PAY UP TO $15,000 for a 3-bedroom home not older than 3 yrs and located on ½ to 1 acre of ground. If you have such a property please call Len Thomas at Douglas Hawkes Real Estate, 817A Fort St. 4-7128 (after hours 4-7128 or 3-5888).

WHY PAY RENT WHEN $1,300 cash and $80 monthly gives you possession of a five-room bungalow, plus basement room? Oil-O-Matic heat. Separate garage. Call Jack Brown, 4-8124; eves. 4-4878. PEMBERTON HOLMES LTD. 1002 Government St.

DUPLEX, OLDER, $70 UP, $80 down, 2 sets plumbing. Basement room. $9,750; $2,750 down. 4-3100.

FOR HOMES IN COLWOOD, LANGford, see Grant & Jenkins, your local agents. 8-1720 Langford.

150 HOUSES FOR SALE

RANDALL'S LIMITED

ONLY 2 LEFT DOLBY HOMES LONDONDERRY RD.

OPEN FROM 7-9 WED. TO SAT. EVES.
These six-room bungalows, basements, oil furnaces, lovely cabinet kitchens, dining areas, excellent location. Price $12,900 on almost National Housing terms. See these before you decide. Drive out this evening. 1044-1064 Londonderry.

OAK BAY CLOSE TO SEA

Six-room stucco home, package Oil-O-Matic heat, 3 bedrooms, separate dining room, living room with fireplace, rumpus room in basement. Full price $12,900 terms.

CLOSE-IN NEW BUNGALOW

Three bedrooms, large living room, dining room, modern cabinet kitchen, Pembroke bath, full basement with shower and toilet for extra suite. Drive-in garage. Nice terms. Price $13,500

SIDE-BY-SIDE DUPLEX

Stucco, three years old, each unit has living room, elec. cab. kitchen, two bedrooms, full basement, oil heat each side, drive-in garage. Half cash to handle. Price $17,000 For information on the four above, please call Mr. Lowndes, eves. 3-2181 or Mr. Davis, eves 4-8614.

MT. TOLMIE AVE NEW 3 BEDROOMS NEW

Lovely stucco bungalow completed within 2 weeks. Large living room with fireplace, dining room, thru hall, cabinet electric kitchen with dining space, three bedrooms, Pembroke bath, full basement with Oil-O-Matic heat and drive-in garage. Priced to sell with $3,500 down, balance $75 per month. Total Price $11,300

$9700 3 BEDROOMS

Just completed ranch style bungalow. Large living room with fireplace, three bedrooms, Pembroke bath, cabinet electric kitchen, utility room, Oil-O-Matic heat. Attached garage. This can be yours with $2,500 down. On above two call Mr. Catto, eves. 9-4418.

LOW DOWN PAYMENT TWO HOMES

5 Rooms, in city, full basement $5250
3 Bedrooms, large living room, no basement $5700
These homes are in A-1 condition, just renovated.

OAK BAY BORDER $8950

Stucco bungalow, living room, 2 bedrooms, Pembroke bathroom, cab. elec. kitchen, full basement, oil heat. Large 5% mortgage payable at $55 per month. Built only 8 years. For two above call Mr. Sudbury, eves. 4-1906.

GEORGE RANDALL LTD
1308 Douglas St. Phone 4-8108

STEWART CLARK & CO.

608 Broughton St. Phone 3-2481

WE SERVE THE PENINSULA

ELK LAKE—Beauty has been captured here: 3-bdrm ranchette, no steps. Full price $13,650
SIDNEY: A little 4-rm. bsm. 3 blocks from P.O., the garden is in. Only $8500
DEEP COVE: Cosy 4-rm bungalow on 2½ acres. It's good value at $8400 Please call 3-2481. Mrs. North, Sidney [illegible]

GORDON HEAD BEAUTIFUL SEA VIEW

This English Tudor-styled home is situated on over 2 acres of land. The property consists of a good-size LR with FP, DR, nice elec. cab kitchen, 4 bedrms up, furnace room with H-A piped heat. This property has been newly-wired and modernized. A most attractive buy at $14,950 Terms if desired. Call me for appointment to view. 3-2481 Mr. Crickmay. Eves. 3-3170

OAK BAY NEAR CATHOLIC SCHOOL AND CHURCH

Seven-rm family home. Bsmt, lge lot $6950
Five-rm modern bungalow, full bsmt with hobby rm, auto oil heat $13,850
Six-rm modern bungalow, full bsmt with rumpus rm, auto oil heat $16,300
Seven-rm semi-bungalow, full bsmt, oil heat, 15 yrs old $12,500
3-2481 Mrs. Balls. Eves. 4-5130

UPLANDS RANCHER

Spotless and attractive 3-bedrm bungalow cunningly designed for comfort and ease of housekeeping, full basement. All the features you would expect in a superior house. Can be shown anytime by appointment. Mr. Custance, 3-2481; evenings 3-7930

VACANT POSSESSION MODERN BUNGALOW $9250

Through hall, LR with FP, 2 BR, full basement and drive-in garage. Open view, nice lot near schools, stores and bus. Open to OFFERS as to DOWN PAYMENTS and TERMS. W. Love, 4-0056 or 4-7128 at Douglas Hawkes Real Estate.

$1,500 CASH OR TRADE FOR 5-room stucco no-basement bungalow in good location of Gorge, 5 or 6 years old. Living room 17x17, L-shape electric cabinet kitchen and nook, 4-pce Pembroke bathroom, 2 good-size bedrooms, oak floors, oil hot-air furnace, attached carport. Owner must sell. Will take late model car or good paper in trade at the full price of only $8,000 or near offer. Please call Mr. Agar, 3-2742. John Blair Ltd. 636 View Street.

UNIVERSITY. Attractive 3-room bungalow located on a lovely street of new homes. Spacious L-shaped living room with fireplace and dining room, large cabinet electric kitchen. Full basement with HA furnace. Priced at $11,950. Terms. To view this and other fine homes in the choice University area please call Keith A. Ross, 4-8124. Pemberton Holmes Ltd. 1002 Government.

240 MILLSTREAM ROAD. Smart two-bedroom stucco bungalow. Large kitchen, living room and fireplace. Carport and workshop. Oil heat. $7,900. Phone [illegible]

150 HOUSES FOR SALE

BOORMAN'S

LANGFORD $5975

You really don't have to pay high taxes. This modern 4-rm shake siding bungalow features spacious living, coved ceilings, large LR, DR, 2 bedrooms, Pemb bath and an excellent garden lot. Only a few minutes from town and close to shopping, transportation, etc. Reasonable terms. Full price $5975 T. Smith res. 4-1309

OAK BAY $2000 DOWN

An older-type stucco bungalow of six rooms, all on one floor. Approximately half acre of lawns, fruit trees, etc. Large living room, dining room, kitchen wired for electric range, two bedrooms and a third or family room. In basement with automatic furnace. Your down payment may be enough. Full price $8400 W. J. Boorman, eves. 4-0434.

SAVE SAVE SAVE DEAN HEIGHTS

Comparable houses to this are selling in the $11,000 price range. This solidly-built bungalow is only 9 years old. It has a large living room, two bedrooms, large kitchen-dinette. Full basement with Crane oil furnace.

BUT
We'll be frank
IT'S DIRTY
$200 to $300 for paint, etc., plus elbow grease will go a long way. The price is only $8950
J. B. Boorman, res. 2-5836

OAK BAY SMART RANCHER

Situated south of the Avenue, handy to Oak Bay Golf Club, ideal for retired people. 5 rms. LR 17x14, with Roman tile FP, dinette, 2 bedrms, electric kitchen, utility rm, Oil-O-Matic heating, full insulation. This attractive little home will be completed shortly. Low taxes. Priced to sell at $12,600 R. F. Harris, res. 7-2998

UPLANDS NHA THREE BEDROOMS TWO BATHS

This carefully planned siding and stucco bungalow FEATURES: Large sunken living room with modernistic fireplace. Family-size dining room. Spacious kitchen with breakfast nook and utility area. Master bedroom with private washroom. High daylight basement, planned rumpus room with fireplace. Double garage, overhead steel door. Now under construction. Completion July 15, 1958. Down payment $7,944. NHA 6% loan, $83 mo. P.I. $13,056. Full price $21,000 Allan Mulch, res. 7-6363

BOORMAN INVESTMENT CO. LTD.

616 VIEW ST. 3-7134

SWINERTON'S

(Established 1889)
620 BROUGHTON ST. 3-7181

OAK BAY

Situated on a nice quiet street in the vicinity of Willows Beach, this neat 5-room stucco bungalow is now offered for sale with immediate possession. Has full bsmt, w/e furnace, elec. hot water, wired for range, drive-in garage. Exclusive to this office. Terms $10,500 Mr. Campbell, 3-7181

BRAND NEW

THESE ALL-NEW HOMES NOW AVAILABLE FOR YOU
3 bedrooms, $2,200 down $13,500
2 bedrooms $10,500
Side-by-side duplex $17,120
Mr. Wright, 3-7181, res. 2-5409.

GORGE — VIEW

Well-designed, modern 3-yr-old 5-rm stucco with utility on main. Full bsmt has extra finished room, oil forced-air heating. Attached garage. This is a beauty and can be bought with $3,000 down. Full price $11,950 C. Crow, 3-7181, res 3-0778

DUPLEX, A TERRIFIC BUY

Modernized stucco duplex located in choice Fairfield area with sea view. Both suites self contained. Owner has 3 bedrms, lovely LR with fireplace, delightful cab kit and 3-pc bath. All rooms tastefully decorated. Spotless bsmt with new oil unit and new heavy wiring. Upstairs suite 2 spacious rooms and bath plus new elec. range. Rents at $80 per mo. Down payment $3,000. Full price $12,100 Mr. Holland, 3-7181, res. [illegible]

COLWOOD RANCHER SUITE AND ACREAGE

Here is a property worthy of serious consideration within 20 minutes' drive to town, offering seclusion and fine views. 3-bedroom bungalow of 1,600 sq. ft. with a full bsmt which has a 3-rm suite. Oil HA heating, 2 ranges included, double carport, 4 acres fenced, excellent pasturage near proposed new race track. Good terms at $21,750 asking. Mr. Coe 3-7181, res. 3-3814

SEA VIEW

This family home on ½ acre of lovely garden. Besides the main bedrm there are 1, 2, 3 smaller ones. Hot-water heat. Price may be as low as $13,800. Let us show you this home and discuss price and terms. Sterling welcome. Please call Mr. Barlow, res. 4-1623, or 4-7128. Douglas Hawkes Real Estate.

GORGE
$1,250 DOWN
$6,300 FULL PRICE
2 bedrooms, large living room with fireplace, family-sized kitchen with oil range, part basement with furnace, good-sized lot with fruit trees. Home nicely located within 3 blocks of schools, bus and stores. To view call Len Thomas at DOUGLAS HAWKES REAL ESTATE, 817A FORT ST. 4-7128. AFTER HOURS 4-7128 OR 3-5888

$1,300 DOWN, NICE FAMILY home, 4 bedrooms, den, large living room, combined kitchen and dining room, 2 bathrooms. Full cement basement, hot-air furnace, electric hot-water tank. Overlooks the harbor, wired for electric stove. Balance $7,100, monthly payments. Phone 4-5034 to view.

DUPLEX UP AND DOWN, 4-ROOM suites, rented at $65 each. $9,950. $3,200 down. Payments $65. Phone 4-3860.

DUPLEX $9,950, DOWN $950. Rosewar Co. 1113 Langley. [illegible]

150 HOUSES FOR SALE

BYRON PRICE

1314 QUADRA ST. 3-3458

OPEN

$2750 DOWN
2908 ILENE TERRACE
$2500 DOWN
2938 ILENE TERRACE
N.H.A. TOP QUALITY HOMES. PAVED ST. ON SEWER. SEE THESE LOVELY 3-BEDRM HOMES NOW. PLANS FOR BUILDING ON DISPLAY. OPEN DAILY 2-4, 6-9, EXCEPT SUNDAY. PHONE 3-3458. D. CORNISH OR R. MILKIE

NHA MONEY AVAILABLE

The most complete servicing of your new NHA home. Free plans, free legal contract. The largest selection of plans, the leading NHA contractor, the greatest selection of NHA-approved lots. Our greater experience will give you the correct answer to your new NHA home. Some of our NHA homes require only your lot as a down payment. N. Krienke or M. Peru 3-3458, res. 4-4460.

5¼% Mortgage 3 BEDROOMS

Only 2 years old and very well kept. All the hard work has been done here. 1,180 sq. ft. of floor area comprises through hall, L-shaped living-dining room, cabinet kitchen with dining area, 3 bedrooms, Pembroke bath. Full high basement, auto oil A/C heat. Drive-in garage. Payments on $8,000 mortgage only $70.94 per mo. including taxes. Excellent terms can be arranged on the asking price of $12,900 Phone Norman Thornber, 3-3458; eves. 9-1863.

SEA VIEW 1989 HALEY EXCLUSIVE

One of the most attractive homes in Victoria has now been put on the market, the owner has been transferred east and is forced to sell. Included with this home are the custom made drapes which cover one wall of the 26-ft. living room. The kitchen is featured with eating space and draw fan. Has a 4-pce bathroom, also through hall with Forest Hill carpet, 2 large bedrooms and finished room plus utility raised floor in basement. This home can be purchased with easy terms. Cash to low percentage mortgage or $3,000 down with attractive payments. Can also be bought fully furnished. Full price $19,995
Full co-operation with fellow agents. Contact N. Krienke or M. Peru 4-4460.

EXCLUSIVE 4 BEDROOMS 2 BATHS

HIGH QUADRA AREA, close to schools, this not too old 4-BEDROOM HOME has OAK FLOORS in living room and dining room, LARGE CABINET KITCHEN, full cement basement, good garden area. This EXCLUSIVE property can be yours for only $2,000 DOWN. Contact Murray Duff 3-3458 anytime for appointment to view.

PARKLANDS

Almost new NHA HOME ideally located for quiet, peaceful living. AUTO OIL HOT WATER. L-shaped living room and dining room, raised hearth, 3 LARGE BEDROOMS, cabinet kitchen. Full cement basement, drive-in garage. ON SEWER and roads being paved now. PRICED RIGHT, this fine home won't last long at only $17,500 Please contact Murray Duff for more information on this EXCLUSIVE HOME 3-3458.

STOP

Look no further. This spacious 3-BEDRM home of approx. 1,100 sq. ft. is one of the best buys in Victoria. Situated in an ideal location for children, this attractive home is only 3 YRS OLD. The cab-elect kitchen has eating space and one of the nicest utility arrangements we have seen. There is a DR and the LR has brick fireplace and a lge planter built of natural wood. Exterior stucco and wood panelling. Carport and 10x workshop plus a cement patio with a lot 60x120 make this a home you can buy for less than you could build it. Priced to sell quickly at $11,200 To view call 3-3458 for D. Cornish, res. 3-7018 or R. Milkie, res. 3-347[illegible]

TODAY'S BUY MONEY MAKER

LOW PRICED. Large 7-room home in city and Oak Bay border. Has large living and dining room with extra large kitchen. Full basement with good furnace. Situated on a nice lot with separate garage. Paint up and make yourself some extra cash. DUROID roof 4 yrs old. Full price only $6995 Offers to DOWN PAYMENT. Please phone J. Felton 4-3764, B. Paterson 3-7693.

FAIRFIELD

3-bedroom home in very nice condition. Living room with fireplace. Guest-size dining room. Large cabinet kitchen with knotty pine nook. Full basement, furnace, drive-in garage. Nicely landscaped lot. Excellent value and good terms available at the price of $8300 Phone Norman Thornber 3-3458, eves. 9-1863.

TEN MILE POINT SEA VIEWS NHA

4 CHOICE LOTS ARE ON MEY WAY AND PHYLLIS ST. EACH HAVE 50' FRONTAGE, ARE PRICED RIGHT AT $1,800 EACH. BUY AND BUILD NOW. CONTACT CHARLES GIDDY AT 3-3458

OAK BAY NHA INT. 5½%

PRINCIPAL, INTEREST, TAXES ONLY $80 PER MONTH. 4-YEAR OLD STUCCO. HAS 3 LARGE BEDROOMS, L-SHAPED LIVING ROOM, EXTRA ROOM IN BASEMENT, LOT NICELY LANDSCAPED. DOWN PAYMENT $3,000. PRICE $14,200 CONTACT CHARLES GIDDY 3-3458

$9950

Here's a clean 3-bedroom home with extra utility, full basement and furnace with drive-in garage. Glass stucco exterior and Duroid roof. Owners have built a new larger home. John MacKay, 3-3458, 2-9644

OAK BAY EASTDOWNE $1200 DOWN

Older-style home in most wanted location having large LR and DR, kitchen and one BR on main floor, upstairs has two nice-sized BRs, full basement with coal and wood furnace. Nice-sized corner lot. Full price $8650 Call Gordon Marshall anytime at 3-3458 or 3-2738

MAYFAIR DRIVE — 3-BEDROOM de luxe bungalow, plus complete suite for a relative. About $8,000 cash and assume an excellent mortgage. Mr. Jones, Jones & Scott, 332 Yarrow Bldg. 3-3723, or res. 3-3203.

$1,300 DOWN, 4 BEDROOMS, ultra-modern kitchen, Oil-O-Matic, Pembroke bathroom, $8,500. [illegible] Davis St. [illegible]

150 HOUSES FOR SALE

WHY WAIT UNTIL MIDDLE-AGE TO ENJOY A HOME OF YOUR OWN!

B-U-Y N-O-W!

NOT SO MANY YEARS AGO, THE AVERAGE YOUNG COUPLE COULDN'T THINK OF BUYING A HOME UNTIL MIDDLE AGE OR LATER. BUT WITH MODERN FINANCING ARRANGEMENTS, BUYING A HOME EARLY IN LIFE HAS BECOME COMMONPLACE. TODAY, YOU CAN ENJOY A HOME OF YOUR OWN WHILE YOUR CHILDREN ARE STILL YOUNG, AND WILL HAVE A CHANCE TO ENJOY IT DURING THEIR GROWING YEARS. WITH THE COST OF LABOR AND MATERIALS STEADILY ADVANCING THE COST OF A HOME WILL NEVER BE LESS THAN NOW.

A. BERNARD
& CO. LTD.
FOR PROPERTY INVESTMENTS

LAKEFRONTAGE
[illegible] summer cottage or small permanent home (stucco). Four rooms and bathroom (partly furnished). Quick possession. $5800
[illegible] offer. Good terms. Call Mr. Francis, 4-8335; eves 9-4810.

SPLENDID VALUE
MODERN, ATTRACTIVE
Only 4 years old, smart stucco bungalow. Quiet location, 10 minutes drive to city. Near bus and school. Over 1,100 sq. ft. Oak floors, tastefully decorated. LR with fireplace. A superior elec. kit with ample dining space. Through hall. Two bedrooms and utility bathroom. Full high bsmt. Auto oil heating. Attached garage with sundeck. Owner transferred, must sell. Good terms. Price $10,900
Call Mr. Francis, 4-8335; eves, 9-4810.

THREE TO INTEREST RETIRED COUPLES
FAIRFIELD — Walking distance, near park, cosy 2-bedrm stucco bungalow with full basement. Hot-water heating. Garage. Clear title. Price $12,700
[illegible]ADRA — Picturesque 5-room bungalow. Lovely garden. Garage. No basement. No steps. Clear title. Price $11,000
[illegible]SIDE — Modern 5-room bungalow with attached garage. HA furnace. Landscaped. Mortgage. Price $9850
Mrs. McLean, 4-8335; eves 4-8867

A. BERNARD
& CO. LTD.
[illegible] Fort Street 4-8335

HEISTERMAN

FAIRFIELD
5 YEARS OLD
This attractive 2-bedroom bungalow, spotless. Living room, separate dining room, electric kitchen, attached garage and oil heat. Full price with some terms $10,000
Mr. Geddes, 3-4161; eves 3-7619

OAK BAY
1 BLOCK SOUTH OF AVENUE
Well-kept stucco bungalow. Five rooms including den with fireplace. Extra bedroom upstairs. New oil furnace. Full basement. Drive-in garage. Small garden, fruit trees. VERY GOOD VALUE at $10,500
Mr. Scott, 3-4161; eves 4-0623

PANORAMIC VIEW
SAANICH PENINSULA
[illegible]-bedroom frame residence midst beautiful trees, on [illegible] acres. Price $10,800
Any offer considered. Terms can be arranged. Please phone for further details. C. J. Harrington, [illegible]; eves 3-8846.

HEISTERMAN & CO.
(Established 1864)
[illegible] Blanshard Street 3-4161

FRASER BISCOE
[illegible] PANDORA AVENUE 3-8663
Drive-in Customer Parking

RETIRED?
PENSION TOO SMALL?
LIKE A SEAVIEW?
Then you should see this compact, [illegible]-yr-old bungalow with full basement. The ¾-acre of berries, vegetables and flowers pays well; there are no weeds and the soil is very [illegible] to work; a bus passes the door; there is city water; and you are near Elk Lake, only 7 miles from Victoria. Price $9950
Evenings: Mr. Munro, [illegible]

DEEP COVE, SEA VIEW, SIX rooms. Price $10,500 terms. Phone [illegible] Hallier, Financial Survey Ltd., [illegible]. Res. [illegible]

NEW 4-ROOM BUNGALOW, AUTOMATIC oil heat. Hardwood floors throughout. Close to sea. Terms. [illegible] 3 Woodville Place. Phone [illegible].

Frank A. Martin Agencies Ltd.
1114 BLANSHARD ST.

NHA FUNDS AVAILABLE NOW!

YOU MAY BUILD ANY SIZE HOUSE YOU DESIRE!
AND
YOUR LOT MAY BE ALL THE DOWN PAYMENT YOU NEED
SO—
Don't delay. Phone Nite or Day. "Quality Homes" built through
FRANK A. MARTIN AGENCIES LTD.
Office, 3-8704
Len Wardle, home 7-3348
Lou Mulliet, home 3-5979

OAK BAY BORDER
Immaculate 2-bedroom bungalow consisting of L-shaped living-dining room with fireplace, electric cabinet kitchen, central hall, full basement, separate garage. Situated on a well-landscaped lot with a backyard that offers seclusion. Full price $7500
Please call J. Moore, 3-5646 or office 3-8704

SACRIFICE
LOW DOWN PAYMENT
Your offer may go on this almost new 5-roomed home located on a view lot; with full basement, Oil-O-Matic heat, large cabinet kitchen, living room and dining room.
Call Ken Jensen, 3-8704

RETIRED FOLKS' DREAM
This almost new, stucco bungalow will please the most discriminate buyer. There is a very large living room, two bedrooms, utility and a very nice cabinet electric kitchen. The heating is Oil-O-Matic and the entire home is tastefully decorated. There is a large separate garage and the lot is nicely landscaped. Don't wait and be disappointed, call me now to view this outstanding buy at $9500
full price with terms.
T. Mullen, 9-3672 or office, 3-8704

C. N. Montague
CO. LTD.
1020 Blanshard at Fort 4-8318

A REAL BEAUTY
WITH SEA, TREES SECLUSION
If you are looking for something different in a beautiful setting, No. 1 district (Ten Mile Point), superior construction, and finish, mahogany and birch panelling—outside in heavy forest siding. A home of approx 1,800 sq ft with seclusion, charm, sea view and trees. Asking $23,000
Easily financed. Mr. Betts, 4-8318, 3-2899. Exclusive.

$1000 DOWN
$50 PER MONTH
James Bay bungalow. A-1 condition. Good lot, fruit trees, oil heated. Nearly new oil range. Asking $6500
Mr. Betts, 4-8318, 3-2899.

$1500 DOWN
Neat and attractive modern 5-rm stucco bung. Elec hot water and wired for range. Close to all services. Good neighborhood. Asking price $7950
Call B. B. Pottit, 4-8318, 4-6153

TRY $1500 DOWN
COL-WOODS
Sparkling new. Lovely LR, raised FP, HW flr. Delightful kit, lge utility. 2 fine bedrms, 4-pce bath. Garage. Stucco, secluded. Lawn in. Treed. All new homes. Clear title. Price $10,500
Ruth E. Hutcheson, 4-8318, 3-3536

HAGAR'S
OPEN TO VIEW
THURSDAY, MAY 8 and
SATURDAY, MAY 10
2 P.M. to 5 P.M.
TWO HOMES
2300 MIDDOWNE RD.
3017 LARKDOWNE RD.
2300 Middowne Rd.—Situated in one of Oak Bay's better areas, facing south, with views of mountains and sea. A spacious ranch-style bungalow, with large entrance hall, spacious living room, full-size dining room, modern kitchen, and three well-appointed bedrooms. Full high basement, drive-in garage, also finished room and fireplace down. Price $19,500
Further particulars or to view—Phone 4-8631. A. E. Powell or C. Carpenter, anytime.

MAKE A DATE FOR SATURDAY, MAY 10
AT 3017 LARKDOWNE
CAREFREE DAYS
of sunshine and clear air in this smart 5-year-old ranch style home. Spacious LR, DR, 3 bright BRs. De luxe kitchen with utility room, piped for auto washer. Lge rumpus room with fireplace. Auto oil heat. Nicely landscaped lawns, shrubs and fruit trees. Drive by 3017 Larkdowne Rd. Terms $17,850
See inside during OPEN HOUSE, SAT., MAY 10, 2 p.m. to 5 p.m.
Exclusive Listing
MacPherson, eves. 7-0610.
HAGAR & SWAYNE LTD.
614 YATES STREET

McCANDLESS REALTY
630 Fort Street Phone 3-6111

MODERN GEM — CITY
$3500 — $3500 DOWN
BRAND NEW stucco bungalow, beautifully built and well planned. Extra large living room, 3 bedrooms, large compact elec kitchen with dining area. Utility room with tub and dom HW tank. OIL-O-MATIC PRO HEATING UNIT. Insulated. Vacant. Immediate poss. A good buy at near offer of $9950

U & D DUPLEX
FAIRFIELD 3 rooms up and 4 down. Well-kept and beautifully clean throughout. Close in, ideal location. Oil-O-Matic heating. HOME AND REVENUE FOR YOU. $7,000 handles. Price $14,700
Please call Mrs. M. Ramsdale (formerly Mrs. M. McCandless): 3-6111 or 4-3869

REVENUE SPECIAL. 2 BRAND new 3-bedroom houses, have tenant waiting. Full cash price $9,950 each. 3-7776.

GONZALES FURNISHED 2-BEDroom, full basement, 6-year-old house, $3,000 down, $12,900. [illegible]

BROWN BROS
AGENCIES LIMITED
1125 Blanshard Street
MEMBER REAL ESTATE BOARD
Member Multiple Listing Bureau

TODAY'S BEST BUY
SWAN LAKE
Six-room, older home: 1 bedroom and den down, 2 bedrooms up, nice LR and pretty kitchen, full bsmt. The owner has completely remodelled this home and some lucky person will get the benefit as he is transferred. All this for only $7950
Cec. Pearce, 3-1183; res. 5-4621

NEW NHA
ESQUIMALT
On a new street: 3 bedrooms, L-shaped LR and DR, cab elec kitchen. Auto oil heat. Full basement with drive-in garage. Only $2,150 down. Full price $13,500
Cec. Pearce, 3-1183; res. 5-4621

OPEN HOUSE
1762 BEACH DRIVE
TODAY
2 P.M. to 5 P.M.
Six rooms plus large breakfast nook. Combination living room-dining room 28x16. A dream kitchen. Full bsmt. 1,500 sq. ft. This is an outstanding home. Price $19,500
Mr. Hill, 3-7585 or 3-1183

ADJOINING UPLANDS
2751 BURDICK AVE.
ARTISTIC BUNGALOW
PRICELESS LOCATION and probably the house you have been waiting for. Five rooms, LR 18x15 opening into DR 12x10. One large and 1 medium bedroom. Good kitchen with spacious nook. Full bsmt. Oil heating. Immediate possession. Open to offers. EXCLUSIVE LISTING. Price asked $15,750
Mr. Hill, 3-1183; Res. 3-7585

OAK BAY
5 BEDROOMS
To the family man who would like to be in the top location in Oak Bay, don't overlook this very attractive buy. It has seclusion, large well-treed lot. A stone's throw to the sea on a quiet street. The house is in beautiful condition throughout, featuring 5 bedrooms, a den with FP, 2 bathrooms and automatic oil heat. Full price with $3,600 down $12,950
Please call Mr. Lawson, eves 3-4867; days 3-1183

$9450
TAKE YOUR CHOICE
We have 3 new 4½-room homes, each with full cement bsmt, drive-in garage and automatic oil heat. Full price with terms $9450
Please call Mr. Lawson, eves 3-4867; days 3-1183

CAPITAL CITY REALTY
660 CORMORANT — 4-1922

MT. TOLMIE
TWO BEDROOMS
Lovely bungalow with bsmt. Lge LR, FP, cab kit. Distant views, double lot, small greenhouse. Well landscaped grounds, fish pond. Lots of shrubs and fruit trees. Small nursery possibilities. Terms arranged. Owner interested in exchange for smaller place in city. Full price $9950
F. Conibear, 2-8271; C. Phipps, 5-1707

SUBURBAN BEAUTY
MODERN BUNGALOW
Attractive 4-rm stucco bung, full high bsmt, oil heat, popular thru hall plan, lge LR with FP, extra lge cab kit with sundeck. Two nice bedrms. Lge grounds. Extra lot available. Quiet street in Colquitz area. Close to all facilities. Owner moving away and must sell quickly. Good terms. Only $10,900
Ken Walters, 3-7830 evenings

LOCATION
PLUS VALUE
Nicely located among fine homes and gardens, close to everything. Immaculate 2-bedrm stucco bung, thru hall, beautiful LR, oak floors throughout, lge modern kit with dining space, full bsmt, dr-in garage. See it. It's yours for $2,500 down. Full price $10,500
P. Amas, 3-7628; A. Marion, 2-0697

FAIRFIELD
You can't go wrong on this wonderful 6-rm stucco bung. Just 2 years old, well located, oak firs, full bsmt, auto oil heat, 4-pc bathroom, DR, elec cab kit. Clean and lovely. Terms. Excellent value. Only $11,950
A. Marion, 2-0697; P. Amas, 3-7628

GORDON HEAD
LUXURY LIVING
Magnificent, almost new luxury living in rural setting, with close sea view, large grounds, spacious rooms, wall-to-wall carpets, superior construction of finest materials. Full bsmt with TV room about 16x30 and bar. Oil heat. Modern and lovely with all latest fittings. Clear title and ready for the most discriminating taste. Terms if desired. Asking $26,250
Clarence Goode, 4-0274, evenings

FINANCIAL SURVEY LTD
1334 Government St. 4-9308

HOME AND SUITE
Oak Bay South. A lovely home for in-laws or revenue. Main floor: LR, DR, elec kit, 2 bedrms, 4-pc Pemb bath. Up: LR, kit, bedrm, 3-pce bath. Full basement. Oil-O-Matic heating. Drive-in garage. Full price $12,600
Roy Gill, 4-9308, res 4-3210

A MUST TO SEE
FOR THE FAMILY
For the growing family a comfortable, spacious modern home, with 3 bedrms, living rm, dining rm and bright electric kitchen. Full basement for the handyman. This is excellent value, so phone immediately. Full price $11,550
Ron de Montigny, 4-9308; res., 3-1477

HIGH QUADRA—4 RMS
Lovely stucco bungalow on well-kept grounds and among high quality homes. You will like the setting and layout of this no-basement home. Extra large attached garage with separate workshop area. Ideal for retired couple. Full price $8950
E. W. Anderson, 4-9308; res., 3-8917

HAYNES
TRIPLEX—Good city location, corner lot. All suites in neat condition and equipped with gas ranges. New roof and exterior paint. Moderate rents insure occupancy at all times. Good return on the investment. There are not many properties available with good returns in this price class. Ask to see this. Terms $3,500 cash. Price $9700

CITY—Up-and-down duplex with small suite in basement. An older type property soundly built with good concrete foundation, new copper pipe and approved wiring. Needs decoration. $2,500 cash. Price $6800
Please ask for W. Jones, 3-8303 Evenings
ARTHUR E. HAYNES LTD.
730 Fort Street 3-3837

SHAWNIGAN LAKE
$1,400 down. $3,990. 24x30 cottage on West Arm, mostly furnished. Float, boathouse. Call Mr. Hawkes at Douglas Hawkes Real Estate, 817A Fort. Phone 4-7128 (res. 3-3683).

HARRY FOSTER LTD.
Opposite the "Bay"
1122 DOUGLAS STREET 3-2101

CITY—VIEW
$9950
A really shining example of cleanliness in a 9-year-old basement bungalow. 2 bedrooms, large modern kitchen, very good sized living room with fireplace, fully insulated. Have your house on paved sidewalks and streets. Price $9950
See by appointment any time. C. Vining, 3-2101. Res. 9-2786.

CITY
$10,500
$3,000 DOWN WILL HANDLE. Make an offer on this five-room bungalow built in 1944, full high basement, oil heat, extra rooms and plumbing in basement. Double carports.
G. Jessup, 3-2101. Res. 2-1087.

DRASTIC REDUCTION
OAK BAY
Extenuating circumstances force sale of this 5-room bungalow, so owner says "knock the price down and SELL."
To excellent convenient OAK BAY location south of Avenue and near shopping and transportation. Reduced BARGAIN PRICE now $10,950
SORRY, address cannot be given over phone, but appointment to view will be cheerfully arranged by calling Robert Mitchell, 3-2101. Res. 3-4473

1626 ROSS
$9950
A very reasonably priced 4-plus-room bungalow in a very choice location one block from beach and on bus line. THE FINEST OF HOT WATER OIL-O-MATIC HEATING. Entrance with through hall, living room with fireplace, two good bedrooms, cabinet kitchen with dining space; utility room off. Pembroke bathroom. Attached garage. Please do not disturb tenant. To view call Len Wright, 3-2101. Res. 7-1630
Exclusive Listing.

CASH SLASH
Seattle Bound!
REDUCED ... from $13,900. Owner leaving for U.S.A. Situated on a lovely street among other fine homes (just off Union Avenue) is this excellent stucco bungalow. IDEAL FOR RETIRED FOLKS. Contains 19-foot living room (with open fireplace and oak floors), through hall, two bedrooms. Four-piece Pembroke bathroom with expensive fixtures. Smart cabinet kitchen. Dining room separated by bar from kitchen. Full HIGH CONCRETE basement (ideal for extra room, workshop for Dad, etc.). Drive-in garage with overhead doors. Expensive McCLARY oil heating system. Many other better-class features including silent light switches, etc. Lovely garden lot in lawns, rockery, flowers and shrubs. 5% mortgage may be assumed if desired. Now reduced to
$12,650
(Immediate possession given) please call Mr. Foster at office 3-2101 or Residence 3-9325 for any further information.

F. N. Cabeldu
1212 Broad Street 3-7174
(Member Multiple Listing Bureau)

6 Rooms Plus in Oak Bay
PRETTY STUCCO HOME IN A NICE LOCATION. LIVING RM, DINING RM, DEN, CAB KIT, BATH ON MAIN FLOOR. 2 BEDRMS UP. 2 RMS IN BSMT. DR-IN GARAGE. G. H. NAYLOR, RES 9-5904.

OPPOSITE PARK
Modern 3-year-old 3-bedroom home
MOVE RIGHT IN
In excellent city district, close to schools and bus. Full bsmt, automatic oil perimeter heating.
$12,750
OFFERS CONSIDERED ON ASKING PRICE OR TERMS CAN BE ARRANGED TO SUIT ALMOST ANY PURCHASER.
Call Mr. Cleary 3-7174, eves 4-3565

UPLANDS SLOPE
2761 DEWDNEY
This home is being offered for sale to those who do not require early occupancy. It is priced at a figure that will give the purchaser extremely good value and it may be viewed BY APPOINTMENT ONLY through the exclusive agent F. N. Cabeldu Ltd. Constructed of the finest materials available and beautifully maintained both inside and out this home comprises of the following: large LR, guest size DR, den with fireplace, kitchen with dining area, two twin-size bedrms and 4-pc bathroom downstairs. Attractive stairway to large bedrm and 3-pc washroom up. There is an FC bsmt containing a 34-ft recreation room with fireplace, furnace room, oil furnace, laundry room, etc. Garage is attached. The back garden is completely fenced and beautifully laid out with fruit and ornamental trees. A small greenhouse completes the property. For further particulars and all appointments to view call Mr. Burridge, F. N. Cabeldu Ltd., 3-7174; eves 7-6843.

JOHN BLAIR LTD.
620 VIEW ST.
5-3742

OAK BAY
PANORAMIC
4 bedrooms and den, large reception rooms, 2 full bathrooms, modern kitchen and laundry facilities. Oil hot-water heat. Lovely grounds. Can be seen by appointment only. Very good terms available. Price $21,000
Offer

OAK BAY
SOUTH
3 bedrooms and den with fireplace. Oil hot-air heat. Insulated. Small very attractive garden. Terrific value at $10,500

GORGE WEST
SELL OR TRADE
2-bedroom no-basement bungalow, 5 years old. Large living room, electric kitchen, oil hot-air heat. Will take $1,000 to $1,300 down at full price of $8800
Please call Mr. Agar for any of these spring bargains. Phone 5-3742 anytime.

EXCLUSIVES
WITH E. E. HEATH
$6500 Full Price for this 10-year-old, well-built stucco bungalow, like new. Six rooms, could have 4 bedrooms. Separate garage, oil range, oil space heater. Small cash payment, easy rental terms.

$8000 Older-style, clean little frame bungalow, 2 bedrooms, full basement, hot air furnace, close to bus and school. Down payment and easy rental terms arranged.

$8500 Stucco 7-room bungalow only 6 years old, double plumbing, high location, clear title, 3½-mile circle, easy rental terms.

$8325 Full Price, 4-room stucco bungalow. Separate garage, spick and span, oil range and oil space heater, quick possession, location Richmond, close to Jubilee.

E. E. HEATH
612 Yates Street Phone 3-3163

2-BEDROOM BUNGALOW, NEAR schools and bus, with 2 large lots, Langford. Phone Duncan 890L2 or write Box 886, Duncan.

WESTERN
HOMES LTD.
811 YATES STREET

INVESTORS!
SPECULATORS!
HANDYMEN!
Here is a property that some person can make a tidy profit. Good area. Three rooms and bath up, 3 rooms down. Full basement. Cash price $5250
Stan Evans, 2-2157, eves 5-5333.

"FAIRFIELD"
"OIL-O-MATIC"
"HOT WATER"
This ideal family home comprises 6 rooms down plus two extra good rooms up by concealed stairway. Thru hall, large living room with fireplace and connecting TV room or music room, family-size dining room and electric kitchen. 3 bedrooms down and 4-pc Pembroke bathroom. Full cement basement with practically new Oil-O-Matic oil unit installed in economical hot-water heating with radiators in all rooms. Drive-in garage. Attractive front lawns and fruit trees and lawns at back, all fenced. Situated close to Sir James Douglas School and Five Points shopping area. Close to bus. An exceptionally good buy at only $12,900
on excellent terms. Immediate possession. For further information call Roy Smith, 5-6824 or Jack Middleton, 5-7524; days 2-2157.

LAKE HILL
To clear up an estate we are offering this attractive stucco bungalow, approx 18 yrs old. Oak floors in thru hall, roomy LR and full DR, elec cab kit. Two twin BRs. Pem bath, extra BR up by concealed stairway. Bsmt. Oil-O-Matic HA furnace, elec HW. Dr-in garage. Large beautifully landscaped corner lot. Nice quiet area. Clear title. Full cash price $10,500
Stan Evans, 2-2157; eves, 5-5333.

$1000 DOWN
MT. TOLMIE
This smart 2-bedroom bungalow will be ready for occupancy in 3 weeks. Auto oil heat, large cabinet kitchen, attached garage. Connected to sewer. Full price $10,900
Call E. J. Butler, 2-2157; Eves. 5-4183

$1500 DOWN
EXCLUSIVE
OAK BAY
2909 FOUL BAY ROAD
4-room stucco bungalow. Duroid roof. Basement. Reception hall to large living room with open fireplace. Two bedrooms with clothes closets. 3-pc standard bath. Spacious cabinet kitchen. Full basement with hot-air furnace. Price $9700
Please call Cliff Green, 2-2157; eves. 9-3750.

BUILD NHA
NO
DOWN PAYMENT
Houses priced from $9,700. For full details call E. J. Butler, 2-2157. Eves. 5-4183

NEWSTEAD
REALTY LTD.
708 Fort 2-8117

CASH $2000 CASH
NEW NEW NEW
6 ON 1
1,200 sq. ft. of grand quality comfort and style, fully modern, full basement, double plumbing, close in. See this rare opportunity to own your own increasing-value home. Splendid value at $13,900
W. Bailey, 2-8117, eves., 3-2083

GEO PETHARD
RECOMMENDS
CADBORO BAY NHA — Excellent 3-bedroom home, large living room, dining room, elec cab kit with sea view, full basement. Lovely lot and garden, quiet street. Substantial mortgage at 5¼%. Price $15,500
HIGH QUADRA NHA NEAR PARK — Lovely 3-bedroom home, large living room, bright elec cab kit, full basement. Treed lot and seclusion, quiet street. Good mortgage at 4½%. Price $15,500
HIGH QUADRA — Well-built 4-bedroom home on high location in park-like surroundings, permanent hemispherical views of mountains, sea and countryside. Very choice location. Substantial mortgage. Price $16,000
Geo. Pethard, 2-8117, eves., 3-1308

4-ROOM
COUNTRY BUNGALOW
¾ ACRE
LR, kitchen, 2 bedrms, bath, car shed, small chicken house. Close to school. Low down payment and easy terms. Only $5,000
For further information call Frank Bailey, 2-8117, eves, 4-7210

GLANFORD GARDENS
Well-built NHA home on new subdivision, only three years old, comprising thru hall, large L-shaped LR with FP, 3-pce bath with shower, cab kit with built-in elec washer and dryer, full high basement. DI garage. In an area of all new homes. Excellent value at $13,400
W. Bailey, 2-8117; eves, 9-2163

OAK BAY
$1450 DOWN
Balance $65 per month on this 3-bedrm, LR, DR, kit, bathroom on each floor, garage for 2 cars. Full price $6500
Call J. Langley, 2-8117, eves 4-1337

BY ORDER OF THE EXECUTOR
We have been instructed to sell the following property:
Handsome bungalow, comprising large living room with parquet floors, dining room and well-equipped kitchen. Three bedrooms, fitted extensive wall-to-wall carpets, bathroom. Oil-O-Matic heating. Full concrete basement. Small well-kept garden.
This property is in first-class condition inside and out. Located finest section of Fairfield.
Carpets, furniture, electric stove, Frigidaire, etc., may be purchased.
PRICE $16,000
For further particulars apply to sole agents.

A. BERNARD
& CO. LTD.
620 Fort Street 4-8335

RANCH-TYPE
RAMBLER
Are you looking for extra value? If so, see this 5½-room stucco bungalow 1,350 sq ft plus attached garage, in Gordon Head. Thru hall, living room 13x18 with open fireplace, extends as dining (10x11), cabinet kitchen, wired, bonus utility room plumbed for automatic washer, 2 bedrooms, each 12x14, four-piece bathroom. New wall-to-wall carpets. Patio. Lot 90x140. Unqualled for value at $11,900
Alex Page, 5-6741 or 3-1598
Northwestern Securities of Victoria Ltd. 631 Yates St.

SIDNEY SPECIAL
Here is an ideal and economical little stucco bungalow for a couple, young or old. Large kitchen with dining space and good oil range, small living room, one bedroom and 4-piece bathroom. New 22-ft. separate garage and nice garden. Easy terms and full price only $5000
Eves [illegible]
BAYNE & TODER AGENCIES
749 Fort St. 3-1121

TOWN & COUNTRY HOMES LTD.
1923 Quadra St.
"PARKING NO PROBLEM"
Member Victoria Real Estate Board

BRAND NEW
NHA
$2527 DOWN
SIX-ROOM BUNGALOW will be completed in 4 weeks time, 1,200 sq. ft. L-shape living-dining room, modern cabinet kitchen, THREE BRIGHT BEDROOMS, full basement and drive-in garage; fully insulated, 4-pc Pembroke bathroom and Oil-O-Matic heating. FULL PRICE $14,900
Harold Ware, 2-7276; eves., 3-1461

COUNTRY LIVING
2½ ACRES
Plus a COMFORTABLE 4-ROOM BUNGALOW including living room, large kitchen, 2 bedrooms, utility room, all range and heater installed. 18 mixed fruit trees. 1 acre under cultivation for garden produce or bulbs. Garage, tool shed and root house. A good living can be made here. GOOD TERMS. $3,000 DOWN, $50 PER MONTH. PRICE $7500
To view call Mr. Ludlow, 2-7276 or 2-6101

$2000
SPECIAL
Nice bungalow of five rooms in convenient location for retired folks, 2 bedrooms, LR, dinette, kitchen, utility and bath. Fruit trees and berries. NO STEPS. Rel. $76, includes taxes, insurance. FULL PRICE $7875
PHIL SIMPSON, 2-7276; eves. 3-5542

QUAINT - COSY - CUTE
$1500 CASH — $7950
OIL-O-MATIC
Ideal for the retired couple. Beautiful condition inside and outside. Basement and drive-in garage. LR and fireplace, 2 BRS, cabinet kitchen — 30-day possession.
Call George Thornelow, 2-7276 or 7-2771.

24-HOUR SERVICE
2-7276

P. R. BROWN
& Sons Ltd. — Est. 1900
1112 Broad Street Phone 4-3435

$1000 DOWN
Esquimalt—5-rm bung situated one blk from all services. Going at the low price of $4950
Phone Mr. Haney 4-3435, res. 2-2386

MT. TOLMIE
Immaculate bung comprising 4 rms with full bsmt, situated in a high area and lovely setting of fruit trees, shrubbery and perennials. Low taxes. Good terms to responsible purchaser at full price of $9950
Phone Mr. Haney 4-3435, res 2-2386

Exclusive
OAK BAY
4-BEDROOM
SEMI-BUNGALOW
CHARMING STYLE
OIL-O-MATIC
Immaculate in Every Respect
Nice entrance hall, thru hall, large living rm, fireplace, full DR, 4-pc bathroom. Main floor, 2 bedrms, cab kit wired for range, elec domestic H-water, 2 lovely bedrms up overlooking Strait of Juan de Fuca. 3-pc Pembroke bathroom. Full bsmt. Automatic hot-air heating. Dr-in garage. Outstanding value. Terms arranged. FULL PRICE $15,750
To view call Mr. Houston, 4-3435, res. 5-0478

VICTORIA REALTY LTD.
1115 Douglas Street

WANTED
A home in Victoria in exchange for a Brand New, Modern, six-room bungalow in Campbell River or would trade on other properties. Joe Isherwood, 2-8145, 4-1648.

MUST GO—$7950
OAK BAY BORDER
Here is the best buy in town. Three bedrooms, living room, dining room and kitchen. Full basement and furnace. In good shape. This must be sold. All offers considered. Low down payment. R. O. Ney or Ted Greenhalgh, 2-8145, 4-6408, 5-7846 (eves).

WHOA THAR' PODNER
Grab your filly and head for the hills to see this beautiful NHA 3-bedroom rancher. Living room with corner fireplace, built-in shelves and cupboards, dinette, cozy kitchen, oil heat. House is four years old. Grounds big enough for a chuck-wagon race. Bring your six-guns and lets talk terms. Full price $11,500
Joe Isherwood 2-8145, 4-1648 (eves); Vic Wilson, 2-8145, 7-1178 (eves).

WHITTOME'S
Established 1898
NO STEPS
SPARKLING
[illegible] inside and out is this 8-year young gleaming white stucco bungalow. Living room, 2 bedrooms, cabinet kitchen and utility room. $1,500 down and balance in very easy monthly payments. Full price $6250
Victoria Appleyard, [illegible] anytime

NEWLYWEDS?
OR ABOUT TO BE
Who worry about "furniture" when it's all thrown in as a package deal on this modern "no basement" stucco rancherette with the cutest garden you ever saw! 8'x10' greenhouse besides! Oil automatic heat. 3 rooms in perfect shape. Very close to all conveniences. $1,500 DOWN ONLY to handle. What a deal for you newlyweds!! You can't possibly go wrong here, at the full price of ONLY $9500
($1,500 Down)
Guy Meuffels 2-4289, res. 5-7891
J. H. Whittome & Co. Ltd.
1218 Broad Street 2-4255 anytime
Member Multiple Listing Bureau

"Very Good Fruit Trees"
Only $1,250 DOWN buys this better-than-average 2-bedroom full basement bungalow on one of those tree-lined side streets near the city centre. Full price only $6,950. Call Rena Des Ros, 5-6741 or 4-1887 eves, for more details. Northwestern Securities of Victoria Ltd.

KING REALTY
314 TARROW BLDG. 2-3131

TREES, LAWN, GARDEN
ONE ACRE
A very nice bungalow, living room 14x17 with FP. Bedrooms 12x12, 9x12, also 2 in basement, modern kitchen. Electric range, kitchen drapes, hall runner, mirror over fireplace inc. Taxes only $120. If you are looking for a good home and a good buy, the value is here. Price with terms $11,800
George Dickason; eves. 2-0440.

INQUIRIES INVITED
St. Patrick St. 6 rooms ... $9,950
Hampton St. 7 rooms ... $11,500
Conrad St. 5 rooms ... $5,700
Cadillac Ave. 6 rooms ... $13,650
Collinson St. 6 rooms ... $4,500
Richmond Rd. 8 rooms ... $13,650
Battery St. duplex ... $12,000
Lampson St. duplex ... $13,900
Hillside Ave. triplex ... $10,000
Brighton Ave. 5 rooms ... $8,400
For details call George Dickason; eves. 2-0440.

DREAM COTTAGE
This cosy bungalow is nestled on a double lot with most attractive grounds and numerous fruit trees. Large panelled LR with FP, good electric kitchen, one bedroom and a small den. In a first-class district. Ideal for a retired couple. First time offered for sale $6900
Bel Shragge, eves. 3-8802

THE ROYAL TRUST CO.

OAK BAY
North of the Avenue and lovely location. 5-room older-type siding bungalow. New furnace. Consisting of living room, modern kitchen, 3 bedrooms, 3-pce bath. Full basement. Close to school and transportation. Price $8800
THE ROYAL TRUST COMPANY
608 View Street 3-4126
Evenings 3-6753

BRENTWOOD
To settle an estate, 3½ acres with older type home. City-type water. Corner lot, main highway. Price $8,500 or offers.
Modern 5 rooms and bath on 2 good acres. Large, new chicken house. All conveniences. $3,000 cash, bal. of $9,500 at $65 per month.
Modern 4-bedroom, sea view home. Select district. Quick possession. 2 bathrooms, full basement, 2-car garage, shade trees, garden. $17,000 or offers.
3½ acres. New, unfinished house, plumbing, wiring, good water, grassland. $300 down at $5,900, or $1,200 down at $5,700.
Call BRENTWOOD PROPERTIES
Keating-233 [illegible]-T or 2[illegible]-K.

HOWROYD SUB.
THREE-BEDROOM STUCCO PLUS DINING ROOM, full bsmt, oil heat. 6 months old. Full price $13,950
$4,000 cash down.

FAIRFIELD
4-bedroom stucco semi-bungalow, very large living room. Dining room and kitchen. Full bsmt. Hot-water heat. Priced to sell at $13,500
Owner transferred.
L. H. Rands, 3-4117, res 2-[illegible]
LEACH & SPARKS
1119 Blanshard St.

ATTRACTIVE OAK BAY
$14,500 — Modern 5½-room stucco home, 3 bedrooms, through hall, full basement, drive-in plastered garage. Packaged oil heat to all rooms. NHA 5¼%. $74 per month (interest, principal and taxes included). Approximately $5,500 cash will handle. Wide street and a fine location with elbow room, a most desirable home from all angles.
F. Marconi, 2-8111; eves 4-0825

THE CANADA TRUST CO.
650 View Street

FAIRFIELD
EARLY POSSESSION
Attractive stucco bungalow, approx 10 years old; walking distance to city. Large living room with fireplace, dining space and cabinet kitchen, 2 nice-sized bedrooms, full high basement. Oil-O-Matic heat. Large lot fenced, fruit trees and lawn. Owner transferred. A real buy at $10,500
Contact J. DeMan, 4-2463

H. A. HUMBER LTD.
620 VIEW ST 3-9161

BY OWNER
3-BEDROOM WHITE SIDING BUNGALOW. Separate family dining room. Large living room, large electric kitchen. Full basement. Finished rumpus room with fireplace plus spare room. Oil heat. Drive-in garage. Nice garden in high location. Clear title $14,300. Phone 4-9979. 3770 Winston Crescent.

151 COUNTRY HOMES and PROPERTIES

2¼ ACRES OF LAND
Modern 3-bedroom home. Heavy black bottom land. Panoramic view. V.L.A. holding. $3,000 down.
Please call C. Sinden, home 3-4095, or office, 3-8704.
Frank A. Martin Agencies Ltd.
1114 Blanshard Street

SIDNEY
2.5 level cleared acres facing on 3 streets. Neat 4-room bungalow, sewer and water. Commercial possibilities here. Full price with terms $10,000
Particulars from Mr. Huntley, 2-3131 or Sidney 66 eves.
King Realty.

RURAL HOME
3 bedrooms, oil heat, basement, drive-in garage, wired for elec range, ¾-acre, close to schools, stores, city water. Terms arranged. Full price $12,500
H. Peard, 2-3131
King Realty, Keating 21-H eves.

THIS WOODLAND SETTING OFfers complete seclusion. 2 acres, 5-room bungalow, phone, light, mail delivery, excellent water supply. Paved road in 8-mile circle. Price $8,500. Immediate possession. Full details from Mr. Huntley, 2-3131, King Realty.

LARGE COUNTRY HOME, SEA view, 18 acres. Orchard, all conveniences. HW heated, oil. 2 guest houses. Barn for saddle horses. Snap at $35,000. See Brentwood Properties. Keating 233, 46T or 268K.

152 APARTMENTS FOR SALE

LUXURIOUS TWO-BEDROOM SEA view apartment. Stove and refrigerator. 1318 Beach Drive. 3-6307.

153 WANTED TO BUY—HOUSES

TO SELL YOUR HOME, YOUR apt, duplex or farm list with the sales staff of George Randall Ltd. A steady clientele of genuine buyers for what you have to sell. Phone 4-6109.

WANTED—4 OR 5-SUITE APARTment for cash client.
JACK BROWN, 4-8136; eves, 4-4078.
PEMBERTON HOLMES LTD.
1002 Government Street

CASH FOR OLDER-TYPE 6-ROOM home with cement basement, 3 down, three suitable for revenue, within Fernwood, Richmond, Pandora area. Victoria Press Box 707.

OAKLANDS AREA
If you have a 4-bedroom home for sale, please call George Dickason, 2-3131, King Realty, eves. 2-0440.

$500 DOWN PAYMENT FOR 4-room house. What have you to offer? Victoria Press, Box [illegible].

LIST WITH SAANICH REALTY for fast, courteous service. Mr. Dennison, [illegible]. Eves. [illegible].

25 HOUSES
FOR CASH
We have been instructed to purchase 25 more low-priced houses in Greater Victoria for cash. If you want to sell your house at a reasonable price for all cash priced below $7,000, phone J. Don Smith 5-6741, evenings 3-5864 now. Further information without obligation when you call. Your phone call is urgently requested. Quick decisions, immediate cash. Northwestern Securities of Victoria Ltd. 631 Yates at Broad.

2 PRAIRIE COUPLES
WANTED IMMEDIATELY FOR THESE PEOPLE WHO HAVE JUST ARRIVED IN TOWN. NEWER OR OLDER 2 OR 3-BEDROOM HOMES. THEY ARE LIVING IN AN AUTO COURT AND MUST LOCATE QUICKLY. CALL NOW FOR IMMEDIATE INSPECTION. JOHNNY JAMES, WESTERN HOMES LTD. 2-2157 ANYTIME.

DIAL 2-4251
for the answer to your particular problems whether buying or selling real estate. 2-4251 means specialized service from one of the city's most respected realty organizations. No obligation. Call us today.
Rithet Consolidated Ltd.
706 Fort St. 2-4251

URGENT
SMALL HOMES
Four or five rooms, with or without basement. Any location. Old or new. Large or small.
CASH OR TERMS.
For action phone
ROY E. HILLS 4-3435; RES 5-6918
P. R. BROWN & SONS LIMITED
1112 Broad Street
Victoria, B.C.

HAVE $1000 CASH
Best collateral, can repay $100 per month. Am looking for new or well-preserved bungalow, 2 or 3 bedrooms and basement. Occupancy on or before August 1st.
VICTORIA PRESS, BOX 703

WANTED
OAK BAY—GONZALES
Client arriving this weekend requires modern 3-BR bungalow with dinette and basement rumpus room, desirable oil heating around $12,000, good cash payment.
Please phone Mrs. McLean, 4-8335; eves., 4-8867
A. BERNARD & CO. LTD.

"$3000 CASH"
This down payment may be small for an Oak Bay bungalow but I do have a client with that much cash. Needs a good-sized living room, however. Will yours do? Call Mrs. Simpson, 5-6741 or 5-5542. Northwestern Securities of Victoria Ltd.

"URGENT"
Have 2 cash clients for 3-bedroom bungalows up to $16,000 in Oak Bay.
PLEASE, IT'S URGENT
Mrs. Johnston, 5-6741, eve 2-3656
Northwestern Securities of Victoria Ltd.

"SMALL HOUSES"
Another appeal to you for small houses for my clients. If you want to sell yours, contact Mrs. V. Roberts 5-6741 or 2-1888 for service and action. Northwestern Securities of Victoria Ltd.

HOME OWNERS
FOR CASH
Westview, Tillicum, Portage Inlet districts 2-3 bedrms, bsmt.
NEEDED IMMEDIATELY
Ron de Montigny 4-9308; res. 3-1477
Financial Survey Ltd.

DUPLEX OR SMALL HOME wanted as a rental investment. Client has up to $2,000 as down payment. If you have a property to sell at such a down payment please call Len Thomas at Douglas Hawkes Real Estate, 817A Fort St., 4-7128 (after hours 4-7129 or 3-5683).

3 OR 4 ROOMS??
$1,000 cash down payment will be paid by my client for smaller house up to $6,000 full price; basement not essential; must be close to bus. Please call Mervin Hodgson, 3-2101, res. 9-2119. Harry Foster Limited.

SPRINGTIME
is usually the best time to sell a home. If you have a home, duplex, apartment or building site to sell give me a ring. We need listings of good properties. Mr. W. Blenkinsop at F. N. Cabeldu Ltd. 3-7174.

WANTED — A HANDYMAN SPECIAL. Carpenter-decorator wants a house to fix up. Has cash. Call Rachel Russell, 5-6741 or 5-4140. Northwestern Securities of Victoria Ltd.

GRADUATE NURSE REQUIRES duplex close to St. Joseph's Hospital. Name price and terms. Call Len LeRoux, 5-6741 or 2-0852. Northwestern Securities of Victoria Ltd.

AFTER A LONG LIST OF SALES we need listings. Please help us to get rolling again, with saleable homes. Call Dickie & Co. Realty, 2-4312 (eves, Mrs. Weir, 2-5501 or Mr. Roer, 5-3636).

WANTED FOR CASH — OLDER type 5-room home, 2 BR, DR, LR and kitchen on one floor, full basement, high area, close to schools, walking distance to town. Victoria Press, Box 708.

WANTED TO BUY HOUSE WITH low or no down payment. Victoria Press, Box 699.

154 PROPERTY FOR SALE

OCEAN VIEW
300 yards to the beach. 15 minutes to Victoria. A truly good buy for that home you plan to build. No steps. Easy access to the beach. City light and water. One only, 90x140 $1200
Your choice of waterfront—4 lots—
$2000 to $2500
Call at once. John Tisdalle, 3-1183; Res. 9-4349
BROWN BROS AGENCIES LTD.
1125 Blanshard St.

WATERFRONT ACREAGE
7 acres parkland. Magnificent view across Strait of Juan de Fuca. City water and light. Last available in area. $8,500.
80 acres Pedder Bay area. Very suitable for campsite and fishing lodge. This is tops for investment. Terms. Call Walter Ames, res. 4-6606.
ALFRED CARMICHAEL & CO. LTD.
1210 Broad Street 4-7241

JUST LOTS ON SEAFRONT ARE priced $2,000 to $4,000 as far as 20 miles north of Victoria. Just 27 miles south, we have 1¼ miles of seafront, 110 acres, 20 cleared, lined and fenced, remainder parkland, 10 small bays and beaches on high banks a modern home. It's beautiful and future value unpredictable. Asking $55,000. Please call George Dickason, eves 2-0440. King Realty, 2-3131.

$150 Cash and $10 per month will give you a lot. We will help you finance your home.
Locarno Drive. Sea view lot. $2,500.
R. Lowndes, eves. 9-2144
GEORGE RANDALL LIMITED
1309 Douglas St. Phone 4-6109

VIEW LOT
Excellent value. High location. Sewer on street. Some rock. 50x120. South side, 2317 Bellevue. Price $1,000. E. W. Anderson, 4-9308; res. 3-8917. Financial Survey Ltd.

DOUGLAS VALLEY SUBDIVISION
Douglas and Kenneth Streets. 14 choice building lots. Island Investment Co. Ltd. 774 Fort Street. 4-7148 days, 4-6171 or 9-2611 Eves.

SEA VIEW SUBDIVISION OVERlooking Gorge basin. Lots $400 and up. Acreage. Phone 2-2342.

LARGE CORNER LOT IN BEST residential section of Esquimalt. Phone 9-7918, after 1 p.m.

SEA-MOR AT CORDOVA BAY Victoria's finest view lots. 2-1814.

NORTH SAANICH PROPERTIES Gordon Hulme Ltd., Sidney 120.

TWO BEAUTIFUL VIEW LOTS $1,900. Phone 4-8796 evenings.

154 PROPERTY FOR SALE

OAK BAY
Three only, proposed lots zoned for duplexes, which will be without a doubt the most desirable in Oak Bay or anywhere. There is a fantastic view of the ocean, Olympics and the city and a sheltered beach close by. This property cannot last, so call me now to view. T. Mullen, 9-3672, or office, 3-8704.
Frank A. Martin Agencies Ltd.
1114 Blanshard Street

155 PROPERTY WANTED

A VIEW LOT
in Gordon Head or Royal Oak. Please contact L. Mulliet, 3-5979 or L. Wardle, 7-3348. Office 3-8704. FRANK A. MARTIN AGENCIES

CASH FOR LOTS
Wanted building lots on sewer, in any good district. Please call Len Thomas at Douglas Hawkes Real Estate, 817A Fort St., 4-7128 (after hours 3-5683 or 4-7129).

156 ACREAGES FOR SALE and WANTED

ROYAL OAK
7 ACRES
TROUT STREAM
WATERFALLS
Suitable for subdivision, chickens or turkeys, auto court, etc. Five-mile circle on West Saanich Rd. Close to schools and stores. Mostly cleared. Panoramic views from parts of property. $10,000 cash. Call Mrs. Stredya, 3-7174, res. 2-4683.
F. N. CABELDU LTD.

ACREAGE
[illegible] acres, mostly clear, 3½ miles from city hall. Full price $2,900.
5 acres, light bush, 4½ miles out. Full price $[illegible].
Call Mr. Kemp at 3-6241, eves. 5-2587.
R. G. DALBY & CO. LTD.

5 ACRES, PARTLY FENCED, small house, fully equipped woodshed, workshop, light, wells. Total $2,500 cash. Howell, Otter Point Rd., 2 miles from Sooke.

1½ ACRES WITH 2-ROOM SHACK. Water and light on. No down payment. Owner L. O. Thomas, Keating 221-Y eves.

5 ACRES, CLEAR, LEVEL LAND, view in subdivision possibilities. $6,850. Call R. Cox of Swinertons, 3-7181; res. 3-3814.

WANT 1.6 ACRES WITH OR WITHout buildings for V.L.A. holdings. 3-6200.

WANTED—2 OR 3 ACRES, GORdon Head, vicinity Sinclair-Finnerty, 5-3883.

158 FARMS FOR SALE and WANTED

EXCELLENT
DAIRY FARM, 75 ACRES
Fenced and cross-fenced, 3 houses. Good modern barn with stanchions, water bowls, hay storage. New modern dairy building with cabinet cooler. Complete line of machinery, 2 tractors, baler, etc. Mixed herd of 26. Monthly revenue $750. Located on paved highway. Close to schools. Price $43,000
With about $10,000 down payment. Call M. A. Campbell 4-8335. Weekends call Cobble Hill 49Y2.
A. Bernard & Co. Ltd., 620 Fort St.

PROFIT BUILDERS
Check the classified section for the latest and best offers.

NOTICE TO CREDITORS
In the matter of the Estate of AMY CONSTANCE ISMAY, late of 628 Head Street, Victoria, B.C., deceased.
NOTICE IS HEREBY GIVEN that creditors and others having claims against the estate of the above-named deceased are hereby required to send them to The Royal Trust Company, 1205 Government Street, Victoria, B.C., before the 11th day of June 1958, after which date the executor will distribute the said estate amongst the parties entitled thereto, having regard only to the claims of which he has received notice.
JOHN WILFRID ISMAY,
Executor;
by his solicitors,
Crease & Company.

NOTICE TO CREDITORS
In the Estate of ARTHUR NATHANIEL SADDINGTON, deceased, of 876 Gorge Road West, Victoria, B.C.
NOTICE IS HEREBY GIVEN that creditors and others having claims against the estate of the above deceased are hereby required to send them to the undersigned Executor at P.O. Box 997, Victoria, B.C. before the 30th day of May, 1958, after which date the Executor will distribute the said estate among the parties entitled thereto, having regard only to the claims of which he then has notice.
HARRY JAMES DAVIS,
Executor,
By his Solicitors
CREASE & COMPANY.

THE CORPORATION OF THE CITY OF DUNCAN
Tenders will be received by the undersigned up to 12 noon on May 13, 1958, for the construction of a concrete and block pumping plant on the Cowichan River, Duncan, B.C.
Working plans and specifications as proposed by Russell E. Potter, Consulting Engineer, may be obtained upon application to the City Clerk, City Hall, Duncan, B.C., on deposit of $25.00.
The lowest or any tender not necessarily accepted.
G. M. BERRY,
City Clerk.

Public Auction
TODAY
10 a.m. - 1 p.m. - 1.30 p.m. 7.30 p.m.
1958 CHEV. SEDAN
400 miles. Radio, heater.
On view in our Salesrooms.
1953 METEOR 4-DOOR
Radio, heater.
17' HOUSE TRAILER
Fully equipped.
3-FREEZER FRIDGE
2-door Combination—New. Retail $945, 4-year guarantee.
14' DEEP FREEZE
3 TWIN BEDROOM SUITES
Walnut and Vilas Maple.
2 MINI PIANOS
Like new and 3 others.
16 CARPETS
9x12, 9x15, and others.
5 TV SETS
Limed oak and walnut.
CHESTERFIELD SUITES
Sectional and others.
HIDE-A-BED
Bedroom Suites, Hollywood Beds, Rollaway Beds, etc.
GOLF CLUBS
Caddy Cart and Bag.
Power Mower, small Tools, China, Glass, Kitchenware, etc.
10 a.m.—Older Furniture—10 a.m. in Basement Salesroom
For full details see Sunday Colonist, Monday Times.
FREE PARKING
MAYNARD & SONS
733 Johnson St. 4-5921

First Sub-Killer Comes to Comox

COURTENAY — The first Neptune aircraft to replace the Second World War Lancaster aircraft now in operational duty with 407 Maritime Patrol Squadron at Comox has arrived at the Vancouver Island base, the air force announced yesterday.

The Neptune was flown from 405 Maritime Patrol Squadron at Greenwood, N.S., to the west coast. The Greenwood squadron is being equipped with the new Argus long-range anti-submarine aircraft as they arrive from Canadair in Montreal.

Additional aircraft will be arriving at Comox as they are made available from Greenwood.

Wing-Cmdr. W. D. Foster said there would be no change in the operational role of the Comox squadron with the new aircraft.

The squadron forms part of maritime air command with headquarters in Halifax. Its prime role is that of a maritime reconnaissance squadron, but it is also used on occasion as a long-range search and rescue unit. Ice patrol in the Arctic forms another duty of the squadron.

Wing-Cmdr. Foster said squadron personnel would commence training immediately on the Neptune aircraft and that if necessary aircrew training would be carried out at Summerside, P.E.I.

The Neptune was first introduced into the RCAF early in 1955. It is the RCAF'S answer to a requirement for a medium-range land-based anti-submarine aircraft capable of dealing with advanced development in conjunction with anti-submarine warfare.

It has a speed of more than 300 miles an hour and a range of more than 3,000 miles. It has a wing span of 104 feet and a gross weight of approximately 72,000 pounds.

Yemeni Forces Fire At Patrols in Aden

ADEN (Reuters) — Yemeni forces opened fire with heavy machine-guns across the frontier yesterday on British and Aden troops patrolling inside the Aden protectorate.

The troops launched patrols Monday night in the area of Jebel Jihaff, in the Ihala emirate, to control roads leading from the Yemeni frontier town of Qataba to the emirate.

The emirate was the scene last week of a rescue by British-led forces of a fort besieged by rebel tribesmen.

An official spokesman emphasized today that the British and Aden forces were staying within the boundaries of the protectorate. It was not known whether they returned the Yemeni fire.

The 75-square-mile port colony of Aden on the lip of the Arabian Peninsula is landbound by the Aden protectorate, a collection of skeikdoms and emirates in treaty relationship with Britain.

YOUR CHILD MAY HAVE WORMS
1 OUT OF 3 DOES!
Fidgeting, nose-picking and a tormenting rectal itch are often telltale signs of Pin-Worms . . . ugly parasites that medical experts say infest one out of every three persons examined. Entire families may be victims and not know it.
To get rid of these ugly pests they must be killed in the intestines where they live and multiply. And that's exactly what JAYNE'S VERMIFUGE does . . . kills Pin-Worms quickly and easily. Then they are expelled from the system in a normal manner and you are free of them.
For your own sake and the health of your children and loved ones, don't put off treatment. Get started with JAYNE'S at the very first sign of Pin-Worms. For once established these parasites are highly contagious and often spread through entire families.
So be sure to ask your druggist for JAYNE'S, famous for worm remedies for over one hundred years.
FOR PIN WORMS JAYNE'S VERMIFUGE

Retail Prices Up, Wholesale Down

OTTAWA (BUP) — Two gauges which reflect, or affect, the cost of goods and services to the consumer, are heading in different directions. The consumer price index is mounting without break. Wholesale price indices are falling.

The April price index rose to a new high of 125.3, a gain of 9 from the early March figure of 124.3 based on a 1949 level of 100.

The general wholesale price index, which covers some 600 basic commodities, rose between January and February from 226.8 to 227.7. However, the February figure of 22.7 is down by .7 from 228.4 for the same month a year ago.

Chinese Drought

HONG KONG (AP) — Red China's Hopei province has experienced a long drought. Radio Peiping reported 6,500,000 of the province's 14,000,000 acres of spring crops have been severely damaged.

First Atlantic crossing in both directions within 24 hours was made by an English Canberra jet bomber in 1955.

Across Canada on Horseback

Ron Drury of Willowdale, Ont., is on his way across the continent by horseback. He sold his car, bought a horse, rifle and fishing tackle and set out to see the country the leisurely way. When he gets to Vancouver, 3,200 miles from his starting place, he will then make up his mind to return by train, car or horseback. Feeding Gabe, his horse, is Thelma Fotherby.

Little Rock Integration

Prizes Reward Paper's Courage

NEW YORK (AP) — The school integration crisis in Little Rock, Ark., set the stage for three of the 1958 Pulitzer prizes in journalism.

Two of the prizes, which were announced Monday, were won by the same newspaper, The Arkansas Gazette of Little Rock.

Another was awarded to Relman (Pat) Morin, Associated Press reporter, for his coverage of integration violence last fall.

For "demonstrating the highest qualities of civic leadership, journalistic responsibility and moral courage," The Gazette won the prize for meritorious public service.

The newspaper's executive editor, Harry S. Ashmore, 41, won a prize "for the forcefulness, dispassionate analysis and clarity of his editorials" on the explosive situation.

Morin, a Pulitzer Prize winner in 1951, was cited for "his dramatic and incisive eye-witness report of mob violence on Sept. 23, 1957, during the integration crisis" at Little Rock's Central High School.

The other separate award in this category went to Clark Mollenhoff, 37, Washington correspondent for The Des Moines Register and Tribune and The Minneapolis Star and Tribune. He was cited for his investigation of labor racketeering.

A Death in the Family by the late James Agee and Look Homeward, Angel, adapted by Ketti Frings from the late Thomas Wolfe's novel, were named the best American novel and play of 1957.

Parksville Ratepayers Face Three-Mill Hike

PARKSVILLE — Parksville's tax rate has increased to 28 mills this year compared to 25 mills for 1957.

This amount is comprised of 12 mills municipal tax and 16 mills for school tax, an increase of two mills over last year's assessment. The municipal tax has risen one mill to take the place of the direct library tax.

It was announced that the public will be warned to use water with care from now on or sprinkling regulations will be enforced in the village.

Commissioners approved a plan to appoint a caretaker during fire season for the municipal garbage dump for Sundays and Wednesdays when residents are requested to take their garbage to the grounds.

This is the bottle to look for...

From Scotland every precious drop...

The Secret is in the Blending
'BLACK & WHITE'
SCOTCH WHISKY
BUCHANAN'S
By Appointment to Her Majesty the Queen — Scotch Whisky Distillers James Buchanan & Co. Ltd.
Distilled, blended and bottled in Scotland
Available in 26⅔ oz., and 13⅓ oz. bottles

This is the kind of whopper that enlivens the Colonist-sponsored fish fest. Jumbo Davies caught this hefty spring at Sooke.

. . . in the heart of downtown Seattle
Claremont APARTMENT HOTEL
Modest rates. 150 modern units . . . sleeping rooms to suites. Fully equipped kitchens in most units. TV available. Convenient parking. Centrally located, yet quiet.
Send for descriptive folder to
CLAREMONT HOTEL
Fourth and Virginia, Seattle 9, Wash. MAin 8600
HEADQUARTERS FOR CANADIANS only six blocks from C.P.R. docks Near train and bus terminals. Children welcome

STATISTICIANS — ECONOMISTS
— University Graduates —
required by
DOMINION BUREAU OF STATISTICS, OTTAWA
$4,200 to $8,340 to Start

DIRECTOR, EDUCATION DIVISION (with many years of experience in education and thorough knowledge of statistical techniques), $8,340-$9,420. Competition 58-2306.

DEMOGRAPHER AND CENSUS STATISTICIANS (with specialization in statistics), one at $6,360-$7,320 and five at $5,580-$6,480. Competition 58-2301.

ECONOMISTS AND STATISTICIANS (with relevant university training), four at $6,360-$7,320 and one at $5,580-$6,480. Competition 58-2302.

STATISTICIANS—LABOR AND UNEMPLOYMENT (with relevant university training), $5,580-$6,480. Competition 58-2304.

STATISTICIAN—MATHEMATICS (with specialization in these subjects), $4,200-$5,640. Competition 58-2303.

Experience requirements vary with the grade.
For details, write to
CIVIL SERVICE COMMISSION, OTTAWA
Please quote the competition number or numbers of interest.

Make Way for the Stage

★ ★ ★

Victoria-Barkerville Run Starts Thursday

★ ★ ★

With horses' hooves muffled by rubber shoes in deference to a century of progress in highway construction, B.C.'s centennial stagecoach run from Victoria to Barkerville will start on its way shortly after noon Thursday.

After picking up Lieut.-Gov. Frank M. Ross and Premier W. A. C. Bennett at the legislative buildings, the coach and accompanying outriders will head for city hall by way of Government, Yates and Douglas Streets.

The coach will arrive at city hall at 12.30 p.m., and commemorative scrolls will be presented to Mayor Percy Scurrah and to Reeve A. C. Wurtele of Esquimalt, Reeve Fred Norris of Oak Bay and Reeve Arthur Ash of Saanich.

Heading out the old Island Highway by Gorge Road, the coach and party will stop again at Craigflower School. There brief respects will be paid to another veteran of the same run—the old coach now standing in the school grounds.

At this point coach, horses and personnel will be loaded into trucks and cars and proceed to Duncan. (See story below.)

The party is due at Chemainus at 11.45 a.m. and there it is expected school children will be allowed to attend on grounds by the municipal building for an official welcome to the coach by Reeve C. A. P. Murison.

Frank Barnard, member of the stagecoach party who will present scrolls to mayors and reeves along the route, is a member of the family which originally ran the stage.

Reaching Ladysmith at 1.45 p.m., the stagecoach may be met by a number of vintage model cars and other vehicles of a bygone age. Here again it is hoped that school children will be on hand to help welcome the party at the city hall.

Back on trucks again, the coach will head for Nanaimo where it is due at 2.30 p.m. Friday.

Back on its own wheels and rubber horseshoes again, the coach will head for Northfield fairgrounds just outside Nanaimo. During this brief rest the coach and outriders will be on the alert for a possible "holdup."

Following the Nanaimo events the stagecoach and party will bed down for the night ready to load first thing Saturday morning for the ferry to the mainland.

The party is due to arrive at Barkerville May 21.

Parade, Reception, Gymkhana

Big Welcome Planned By City of Duncan

DUNCAN — The centennial stage coach, when it arrives in Duncan on Thursday, will be given a civic welcome.

Mayor J. T. Dobson will extend greetings from citizens of the district, and will be dressed in a costume of the period when the stage coach made its historic run.

Due to arrive at Pioneer Park at 7.45 p.m., the arrival of the coach will be preceeded here by a parade from the agricultural grounds to Pioneer Park.

Heading the parade will be the Sea Cadet Band followed by the Duncan Girls' Drill Team, and then a hay rack with musicians and singers from the George Bonner Secondary School at Mill Bay.

Then will come a buggy, drawn by a palomino stallion, drawing Mayor Dobson in his old-time costume. Following the mayor's conveyance will be a group of 25 or 30 riders in western costume, who will take part in a gymkhana at Pioneer Park while awaiting arrival of the stage coach.

At the park on arrival of the stage coach Mayor Dobson will be presented with a scroll. Re-enacting a page from the past a group of masked riders will stage a hold-up of the coach. They will remove a large treasure chest from the coach. This treasure chest will contain a large quantity of candy, which will be distributed to the children in the crowd.

The stage coach and its horses and riders will bed down for the night at the agricultural grounds. Arrangements for the reception of the stage coach were completed by C. R. West.

Alberni Fees Highest

ALBERNI — Alberni has the distinction of having the highest licence fees for carnivals in western Canada, according to a spokesman for Gayland Shows who appeared at council meeting Monday night.

John C. Williamson of Alberni Athletic Association asked council to reduce the licence fee charge to the carnival outfit in consideration of the fact that Gaylands, operating a three-day stand in Stirling Field, contributes $500 to the association and the high charge is likely to drive the carnival to unorganized territory.

The finance committee was given power to act on the request. The rate is $100 per day, plus $7.50 for each concession.

River Diversion 'Costly' to U.S.

WASHINGTON (AP)—Canadian proposals to divert Columbia River water into the Fraser River could result in a loss of electrical energy worth more than $50,000,000 a year at downstream power plants in the United States, a Senate subcommittee was told by Maj.-Gen. Emerson C. Itseffner, chief of army engineers for civil works.

If You're TIRED ALL THE TIME
Now and then everybody gets a "tired-out" feeling, and may be bothered by backaches. Perhaps nothing seriously wrong, just a temporary condition caused by urinary irritation or bladder discomfort. That's the time to take Dodd's Kidney Pills. Dodd's help stimulate the kidneys to relieve this condition which may often cause backache and tired feeling. Then you feel better, rest better, work better. Get Dodd's Kidney Pills now. Look for the blue box with the red band at all drug counters. You can depend on Dodd's.

Nanaimo Investigates Community Centre

NANAIMO—Steering committee has been set up to investigate the proposition by new Nanaimo magistrate Harold Hine that a new community centre be built in Nanaimo.

Mr. Hine explained the centre would cost $230,000. It would include a swimming pool.

Kinsmen Club has already offered to donate the proceeds of a car bingo June 18 if the plan is launched.

Ald. Haig Burns said that there is about $20,000 in trust for such a centre.

Named to the committee were Ald. Burns, Nat Martin, George Trobridge, Harold Hine, Reg Glover, Mrs. Mega McDougall, Jim Boulding, Mrs. Gene Koster, Mrs. Arnold Smith, Mrs. N. T. Bennett, Mrs. L. C. Hacking, Art Knight, Dan Sawyer, Les Mottishaw, Tuffy Williams and Bill Broughton.

Prolific Ewe Beats Record

SPY HILL, Sask. (CP)—One ewe on the Evald Erlendson farm here has broken her own record. After becoming the mother of two straight sets of triplets, she gave birth recently to quadruplets.

Bonner Plans Trip to U.K.

Attorney-General Robert Bonner will make another trade trip to England this year, Premier W. A. C. Bennett disclosed yesterday.

Mr. Bonner will go to the United Kingdom with "a board of trade group," the premier said. "The government is very anxious to improve our trade, not only with England and the United States, but also with the United States of Europe."

Control your vehicles and equipment with a
LEASED RADIOTELEPHONE SYSTEM
— as low as $1.61 per day.
Whether it's two units or a fleet, leased radiotelephone quickly pays for itself in improved efficiency. No capital outlay required—all equipment is leased to you. Installation and regular maintenance are included in one low monthly charge. Phone today for complete information—BAyview 4911. Outside Greater Vancouver, Call Collect.
NORTH-WEST TELEPHONE COMPANY
2226 West 10th Ave., Vancouver, B.C.

Science Now Shrinks Piles Without Pain Or Discomfort
Finds Healing Substance That Relieves Pain And Itching As It Shrinks Hemorrhoids
Toronto, Ont. (Special)—For the first time science has found a new healing substance with the ability to shrink hemorrhoids and to relieve pain and itching. Thousands have been relieved with this inexpensive substance right in the privacy of their own home without any discomfort or inconvenience.
In one hemorrhoid case after another, "very striking improvement" was reported and verified by doctors' observations.
Pain was promptly relieved. And while gently relieving pain, actual reduction or retraction (shrinking) took place.
And most amazing of all—this improvement was maintained in cases where doctors' observations were continued over a period of many months!
In fact, results were so thorough that sufferers were able to make such statements as "Piles have ceased to be a problem!" And among these sufferers were a very wide variety of hemorrhoid conditions, some of even 10 to 20-years' standing.
All this, without the use of narcotics, anesthetics or astringents of any kind. The secret is a new healing substance (Bio-Dyne)—the discovery of a famous scientific institute. Already, Bio-Dyne is in wide use for healing injured tissue on all parts of the body.
This new healing substance is offered in suppository or ointment form called Preparation H. Ask for individually sealed convenient Preparation H Suppositories or Preparation H ointment with special applicator. Preparation H is sold at all drug stores. Satisfaction guaranteed or money refunded.

In this week's Post

How the Canadian Navy opened a NEW ARCTIC ROUTE for the world

Capt. Thomas C. Pullen of the RCN takes you on the trip that uncovered the legendary deep-water Northwest Passage—and places he and his crew among history's greatest explorers and discoverers!

In this week's Saturday Evening Post, you'll be aboard the "Labrador" as it plows through blizzard and thirty-foot thick ice sheets, nudges icebergs, runs aground in a barren no man's land—and beat the country that has been destroying men since John Cabot's day in the fifteenth century!

And you'll learn the true significance—military and commercial—of this monumental find, all in "We Found a New Northwest Passage."

The World's ODDEST SPORT

They buy rods they never use, creels they never fill and lures that never see a stream! Corey Ford, an addict himself, gives you his hilarious account of the habits and taboos of the amazing dry-fly cultists.

IN ALL, 8 articles, 3 stories, 2 serials, many cartoons and exciting photographs.

Get your copy today — wherever magazines are sold

The Saturday Evening POST May 10, 1958 · 25¢
A CURTIS MAGAZINE

go by TRAIN and SAVE
GOOD GOING TUES. AND WED.
MAY 13-14
From certain points in British Columbia to points in ALBERTA and SASKATCHEWAN
Sample Return Coach Fares from Vancouver

		Return	Save
CALGARY	(CP)	26.00	16.50
EDMONTON	(CN)	30.75	19.60
SASKATOON	(CN)	42.15	26.80
REGINA	(CP)	45.20	28.70

(Return Limit 10 Days)
Good in coaches only. Usual free baggage allowance. Children 5 and under, half fare.
WATCH FOR MORE BARGAIN FARES

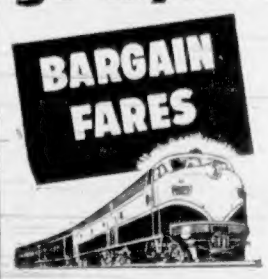

Please ask about Bargain Fares to other points
CANADIAN NATIONAL • CANADIAN PACIFIC